

PROPOSED SOUTH ELEVATION OF DWELLING 1:50 @ A1

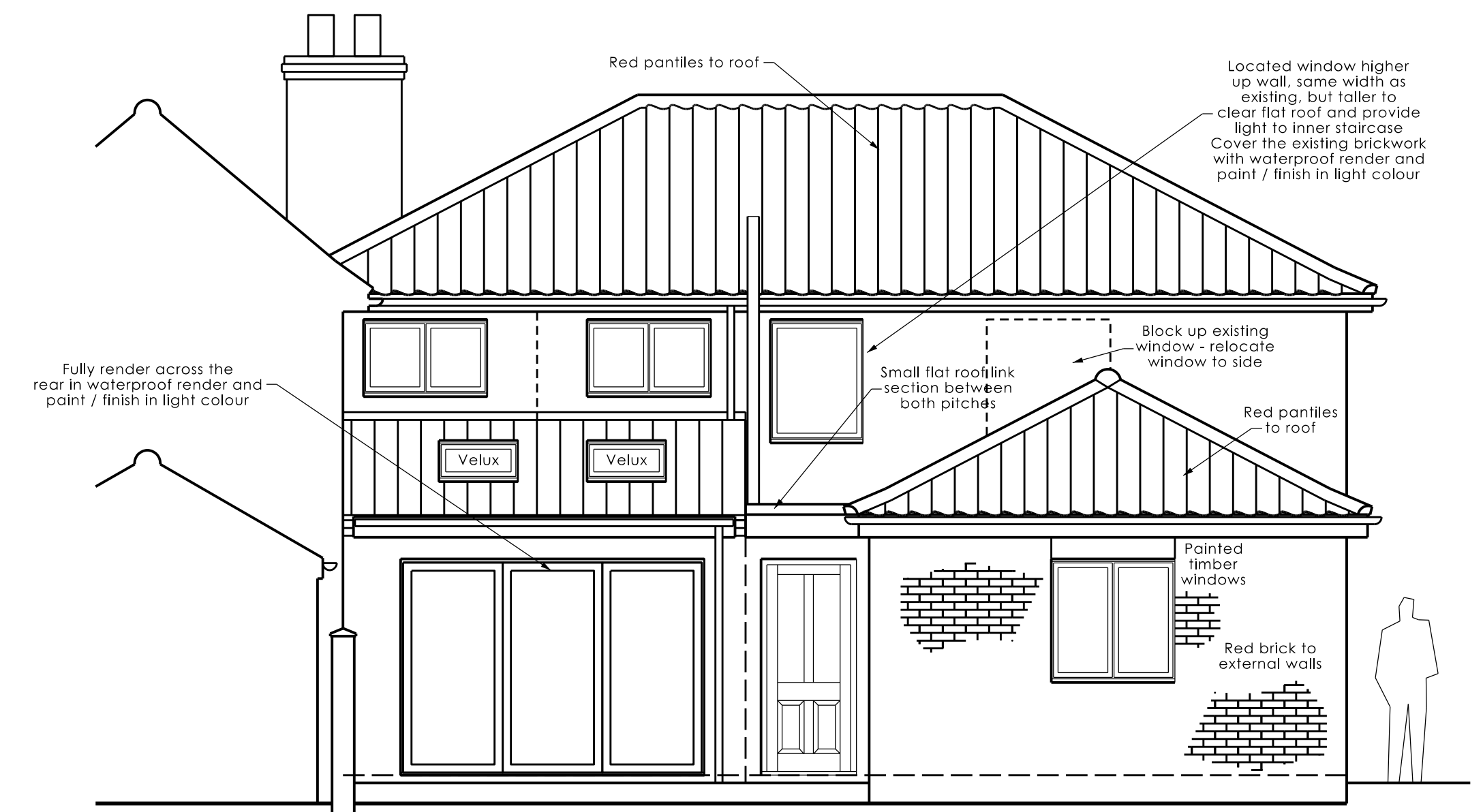

PROPOSED WEST ELEVATION OF DWELLING 1:50 @ A1

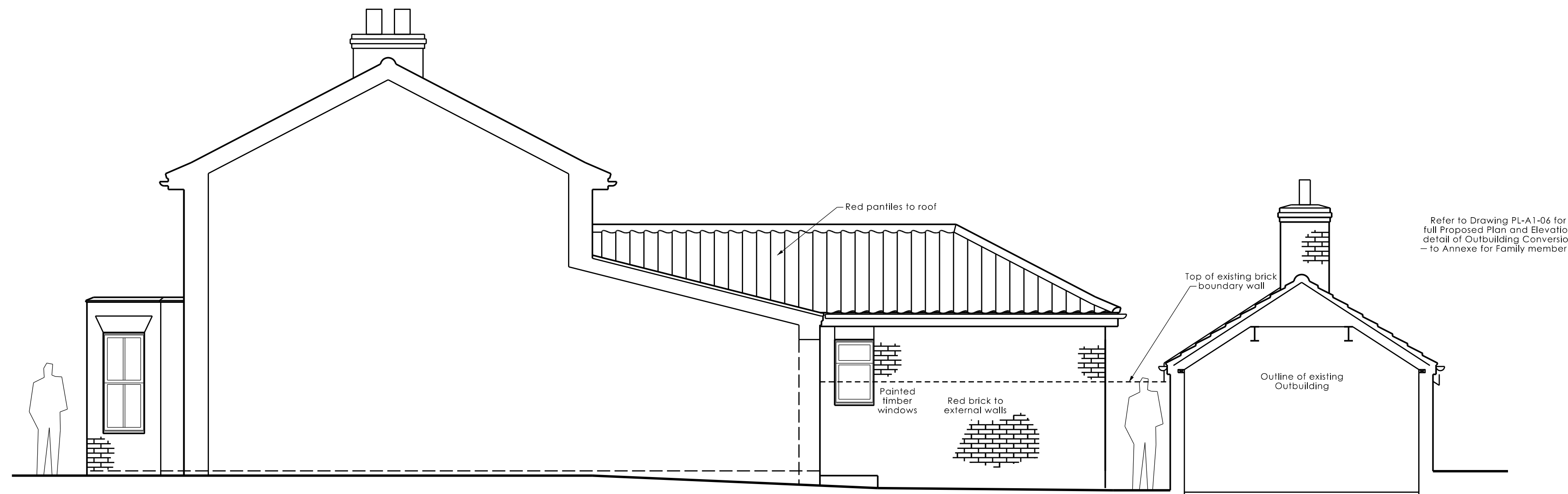

PROPOSED NORTH ELEVATION 1:50 @ A1



PROPOSED EAST ELEVATION OF DWELLING 1:50 @ A1
No amendments proposed to this elevation



PROPOSED WEST ELEVATION OF OUTBUILDING AND DWELLING 1:50 @ A1

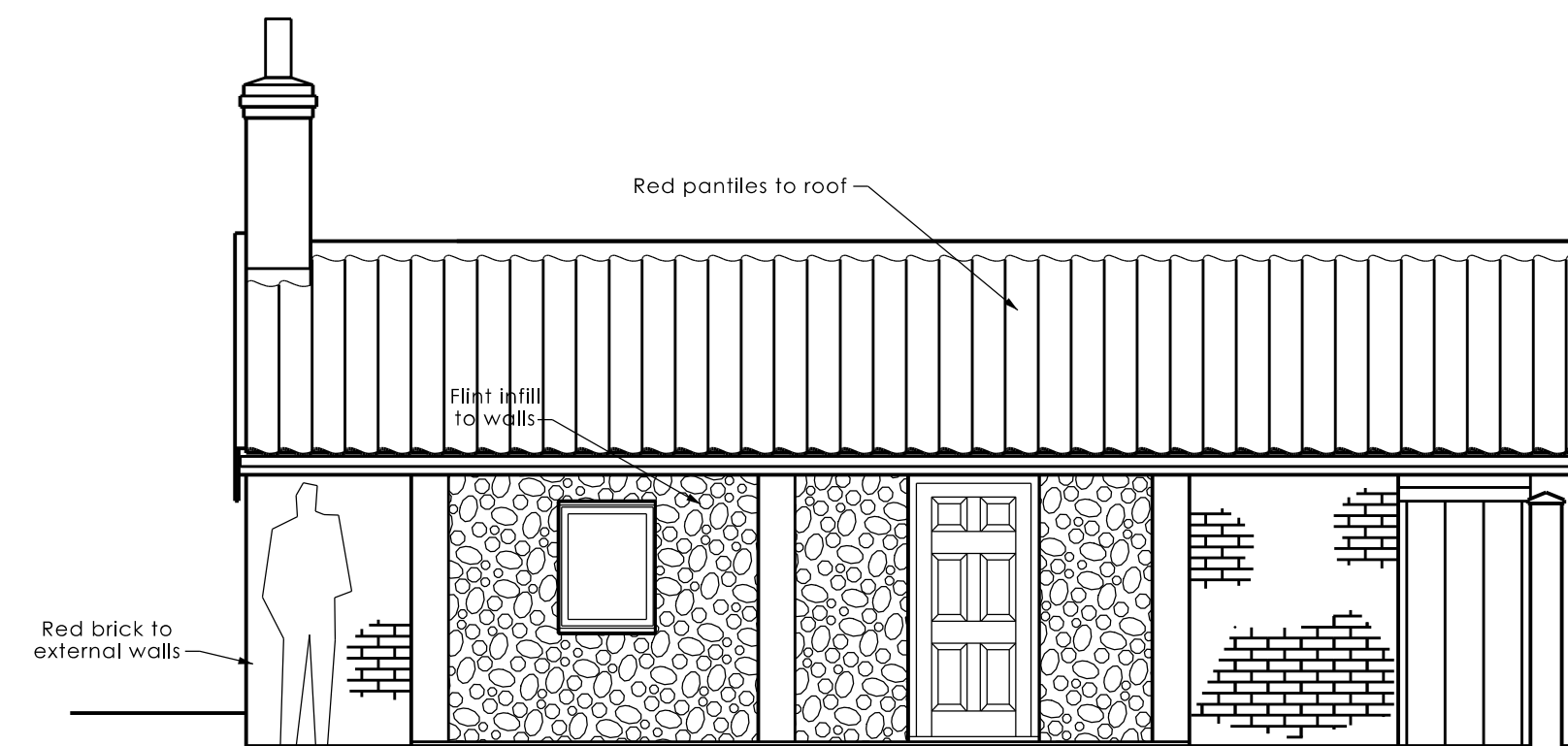

PROPOSED EAST ELEVATION OF OUTBUILDING 1:50 @ A1
No amendments proposed to this elevation

Norfolk and Norwich Architecture Ltd.

www.norfolkarchitecture.co.uk

Registered Office: Tare House, 42-44 Thoppa Road, Norwich, Norfolk, NR1 1RY
North Norfolk Office: 178 Mill Close, Sudham, Norfolk, NR22 5PH Tel: 01263 588034

Client: Mr. and Mrs. Raffree
Project: Proposed works at:
Rush Green Cottages
Barnham Broom
Norwich
NR9 4DU

Title: Proposed Elevations of Dwelling

Scale: 1:50 Job No. NA478

Date: Sept. 2022 Drawn by: S. Pegg

Drg No. PL-A1-04 Rev.

Notes/Revisions:

- NOTES
1. This drawing should not be scaled.
 2. The Builder/Contractor must adhere exactly to the dimensions indicated, and ensure that the work is level and true.
 3. Any discrepancies or proposed changes to be referred to Norfolk and Norwich Architecture Limited.
 4. This drawing must not be copied in part or in whole without express written permission from the Company.
- © 2022 Norfolk and Norwich Architecture Limited.