

Ground Floor Plan

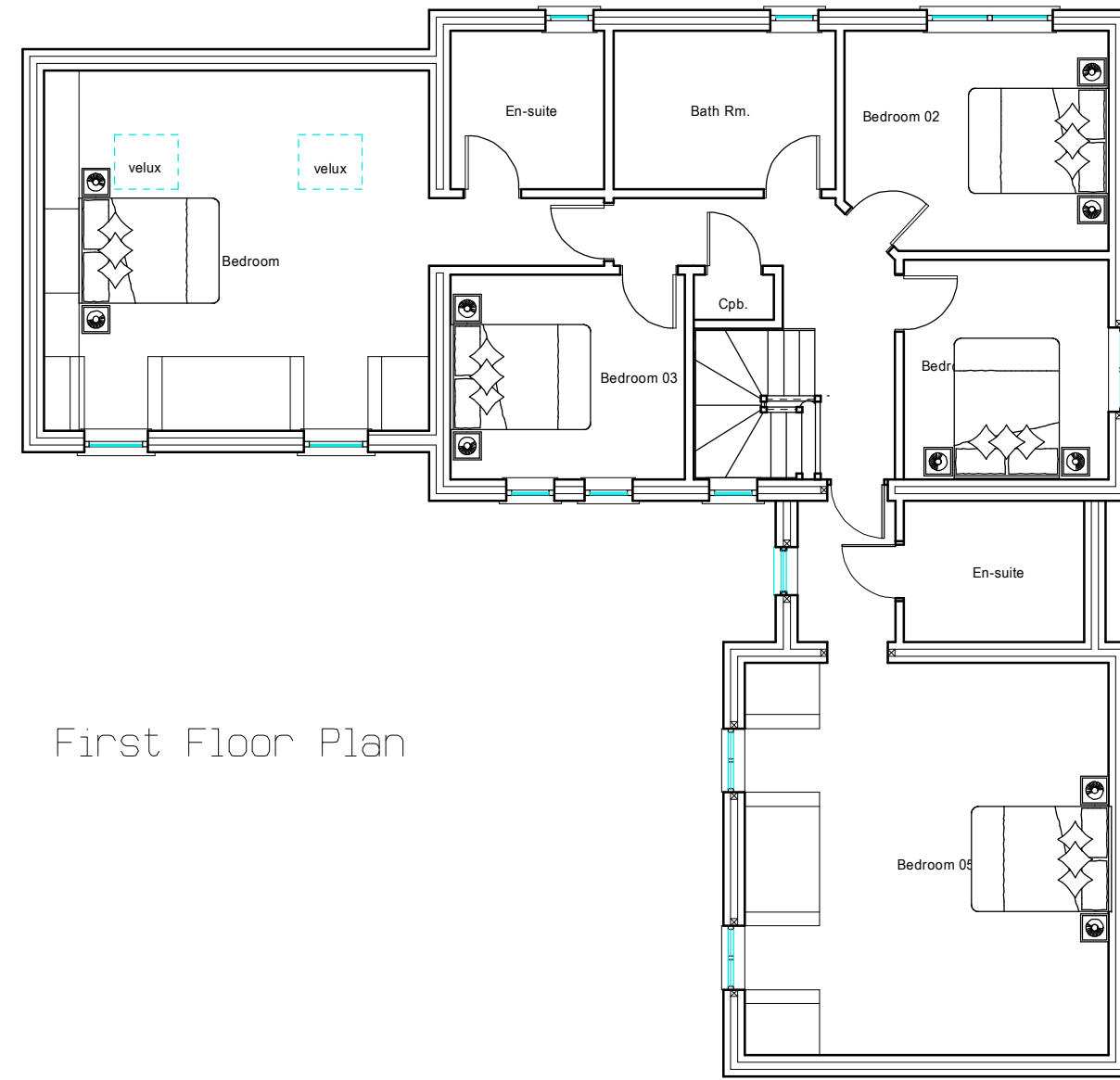

First Floor Plan

Rev B 05-08-22 Revised plans to suit Oakwood Homes  
 Rev A 03-08-22 Revised plans

DRAWING TITLE.  
**Proposed Development at The Plough  
 Great Casterton  
 FOR OAKWOOD HOMES**

CONTRACT  
**PROPOSED GROUND AND  
 FIRST FLOOR PLANS  
 PLOT 4**

SCALE 1:100	DATE AUG 2022	DRAWN BY. S.Andrews	
JOB No. SA/GC/22/22	PLOT No. 4	SHEET PP/GC/04/01	REV B

Tel: M: 07713003441  
 E-Mail :shayne@designandarchitectureltd.co.uk  
 ShayneAndrews@DesignAndArchitectureLtd.co.uk  
 Registered address: 10a High Street, Market Deeping, PE6 8EB