

Ground Floor Plan

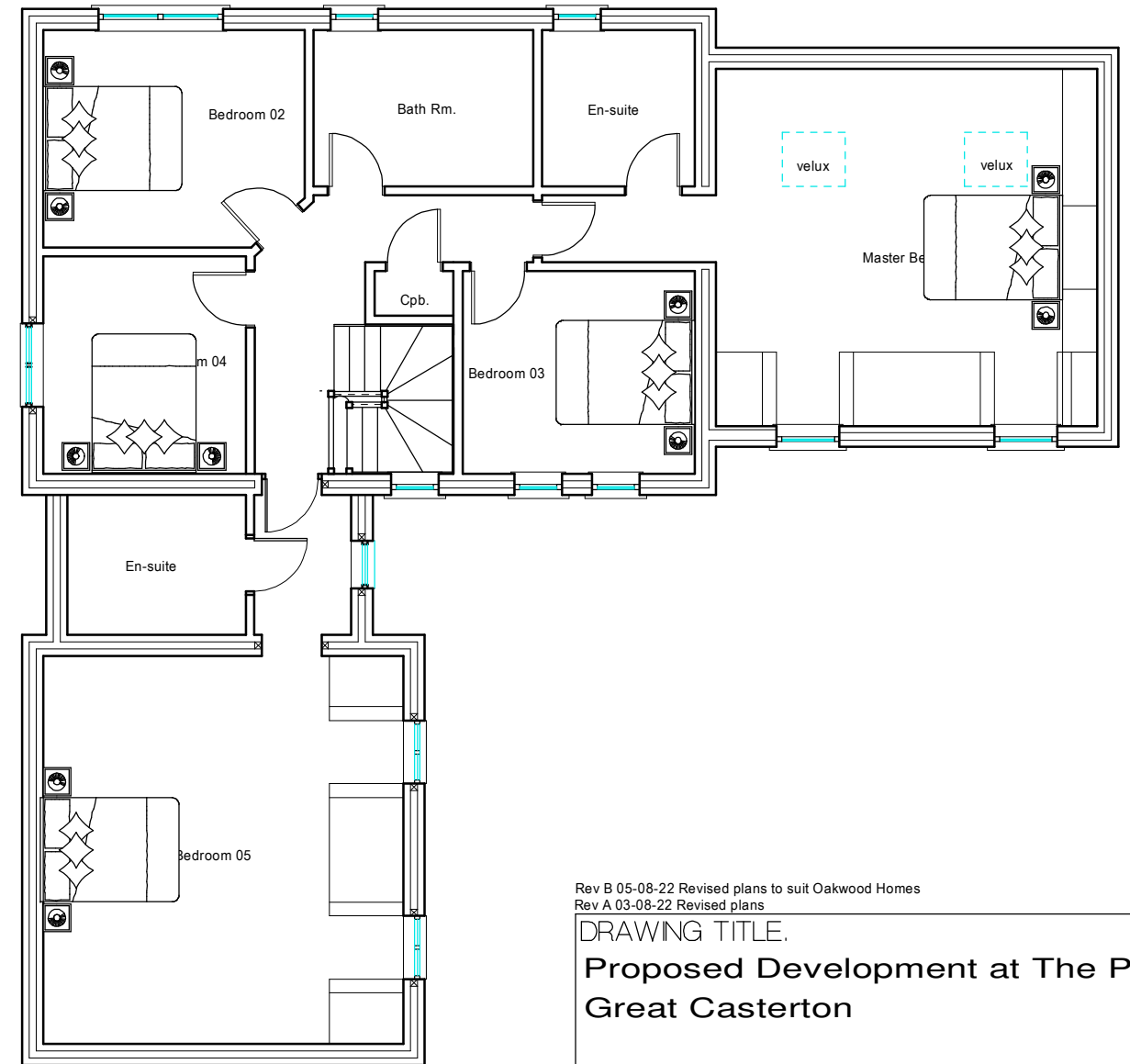

First Floor Plan

Rev B 05-08-22 Revised plans to suit Oakwood Homes
 Rev A 03-08-22 Revised plans

DRAWING TITLE:
**Proposed Development at The Plough
 Great Casterton**

CONTRACT
**PROPOSED GROUND AND
 FIRST FLOOR PLANS
 PLOT 3**

SCALE 1:100	DATE AUG 2022	DRAWN BY. S.Andrews	
JOB No. SA/GC/22/22	PLOT No. 3	SHEET PP/GC/03/01	REV B

Tel: M: 07713003441
 E-Mail :shayne@designandarchitectureltd.co.uk
 ShayneAndrews@DesignAndArchitectureLtd.co.uk
 Registered address: 10a High Street, Market Deeping, PE6 8EB