

Proposed East Elevation

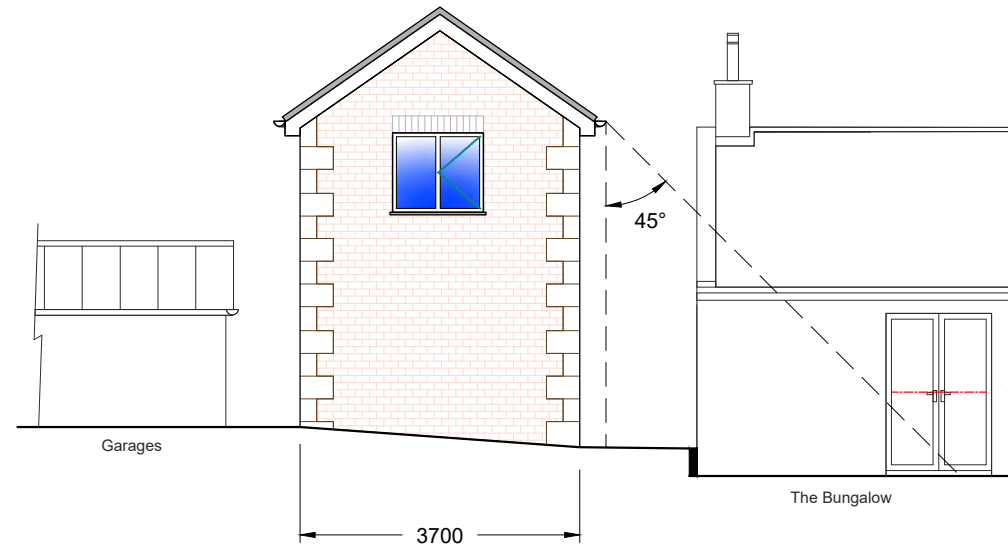

Proposed North Elevation

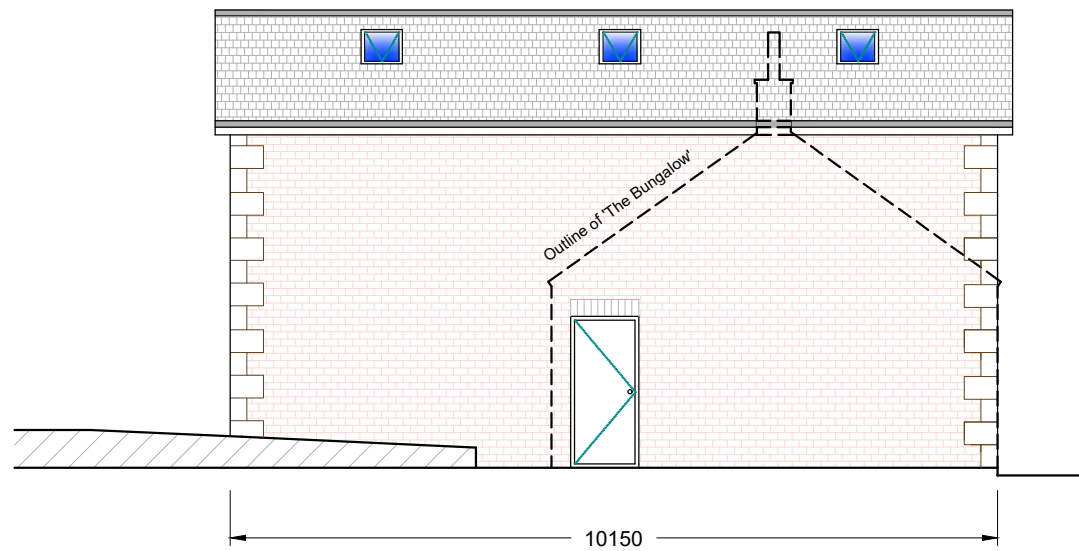

Proposed West Elevation

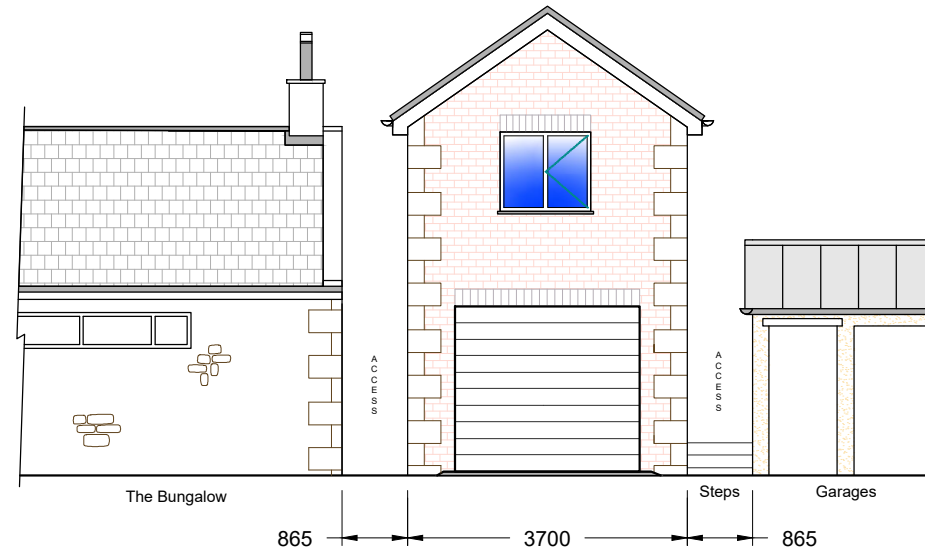

Proposed South Elevation

Carter-Smith
Planning Consultants

Carter-Smith Planning Consultants
1st Floor, Hepscott House
Coopies Lane, Morpeth
NE61 6JT

Tel: 07718967722
Email: tony@cartersmithplanning.com
Web: cartersmithplanning.co.uk

Customer: Mr Colin Potts

Title: Proposed Elevations

Site Address:
Wardle House, Front Street,
Longframlington, MORPETH
NE65 8AA

Drawing No. JR315 - 08C

Scale: 1:100 (A3)

Date: 12/10/2022

Drawn By: Ian Rutherford

Check all critical construction dimensions, if in doubt ASK. Drawings produced for the purpose of planning approval ONLY. All structural elements to be checked by a structural engineer. Drawing remains the property of **Ian Rutherford Surveying**.

