

All drawings, notes, details and dimensions are to be checked prior to starting work and any discrepancies are to be reported immediately to DesignForLiving.

IF IN DOUBT ASK !

Notwithstanding the representations on this drawings, all foundations and structural members are to be designed to comply in all respects with the Construction and Building Acts, and all their amendments. This drawing is subject to advice from a structural consultant before implementation.

DesignForLiving cannot be responsible for drawing accuracy if issued from any other location other than their offices.

This drawing is the copyright of DesignForLiving.

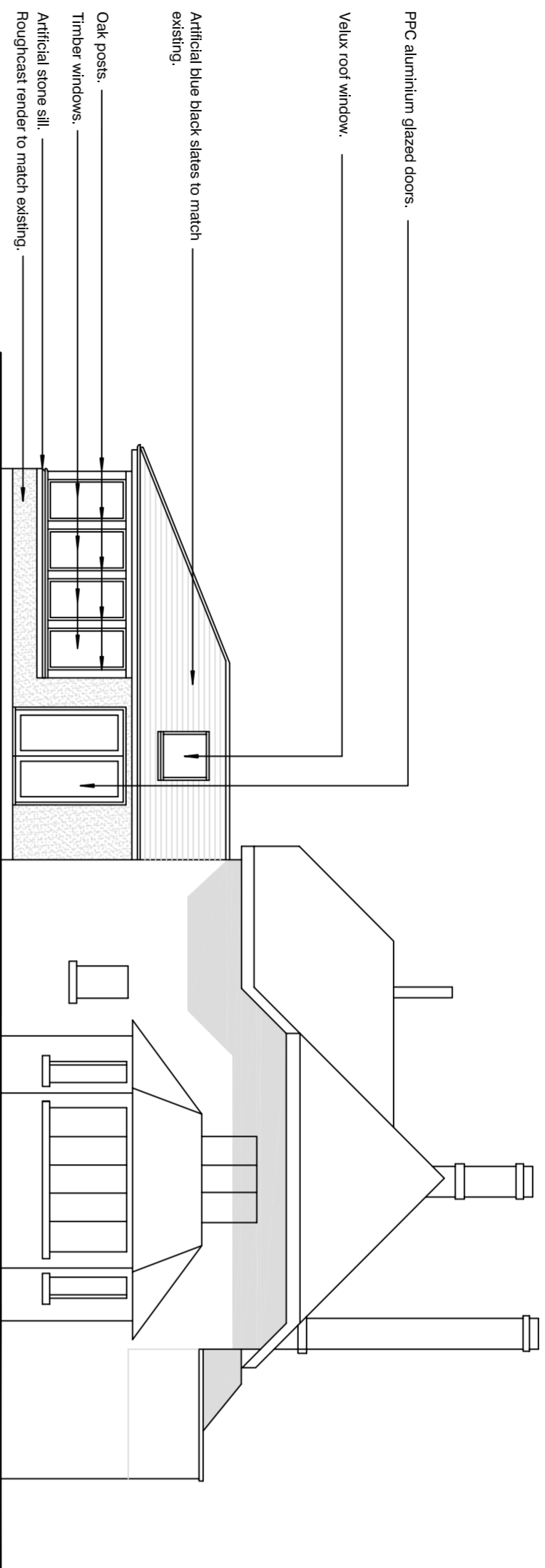

PROPOSED NORTH WEST ELEVATION

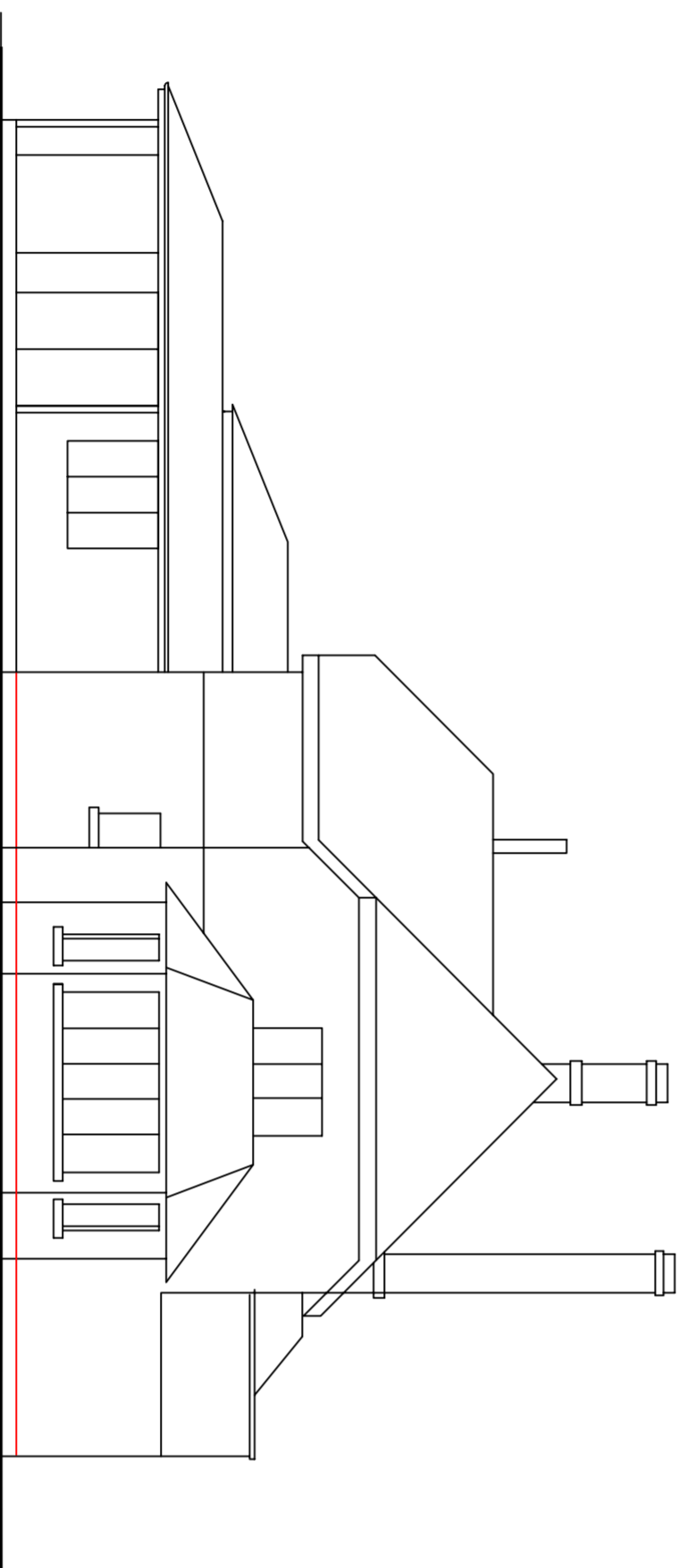

EXISTING NORTH WEST ELEVATION



# PLANNING DRAWING

revision	description	date	drawn
A	Fenestration modified. Notes added.	6-10-22	DPS

drawing status **BUILDING REGULATIONS**

**DesignForLiving**  
Architects Limited

Suite 9 Westend Courtyard, Grove Lane, Westend, Stonehouse, GL10 3SL  
Tel: 01453 293938 Mob: 07702 998208 info@designforlivinguk.com  
www.designforlivinguk.com

title **EXISTING AND PROPOSED ELEVATIONS 1**

project **FOUR WINDS, SHAB HILL, BIRDLIP**

client **DAVID STEVENS**

date **OCT 2022** scale **1:100 @ A2**

drawn **DPS** **2401-P-05A**