

All drawings, notes, details and dimensions are to be checked prior to starting work and any discrepancies are to be reported immediately to DesignForLiving.

IF IN DOUBT ASK !

Notwithstanding the representations on this drawings, all foundations and structural members are to be designed to comply in all respects with the Construction and Building Acts, and all their amendments. This drawing is subject to advice from a structural consultant before implementation.

DesignForLiving cannot be responsible for drawing accuracy if issued from any other location other than their offices.

This drawing is the copyright of DesignForLiving.

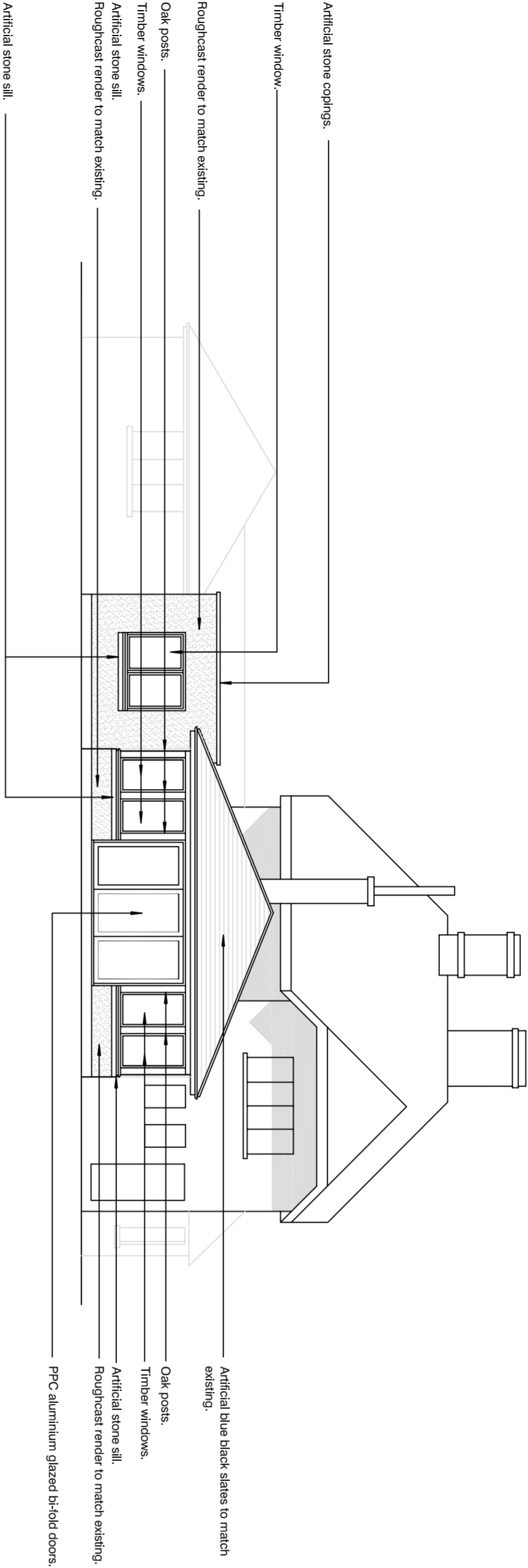

PROPOSED NORTH EAST ELEVATION

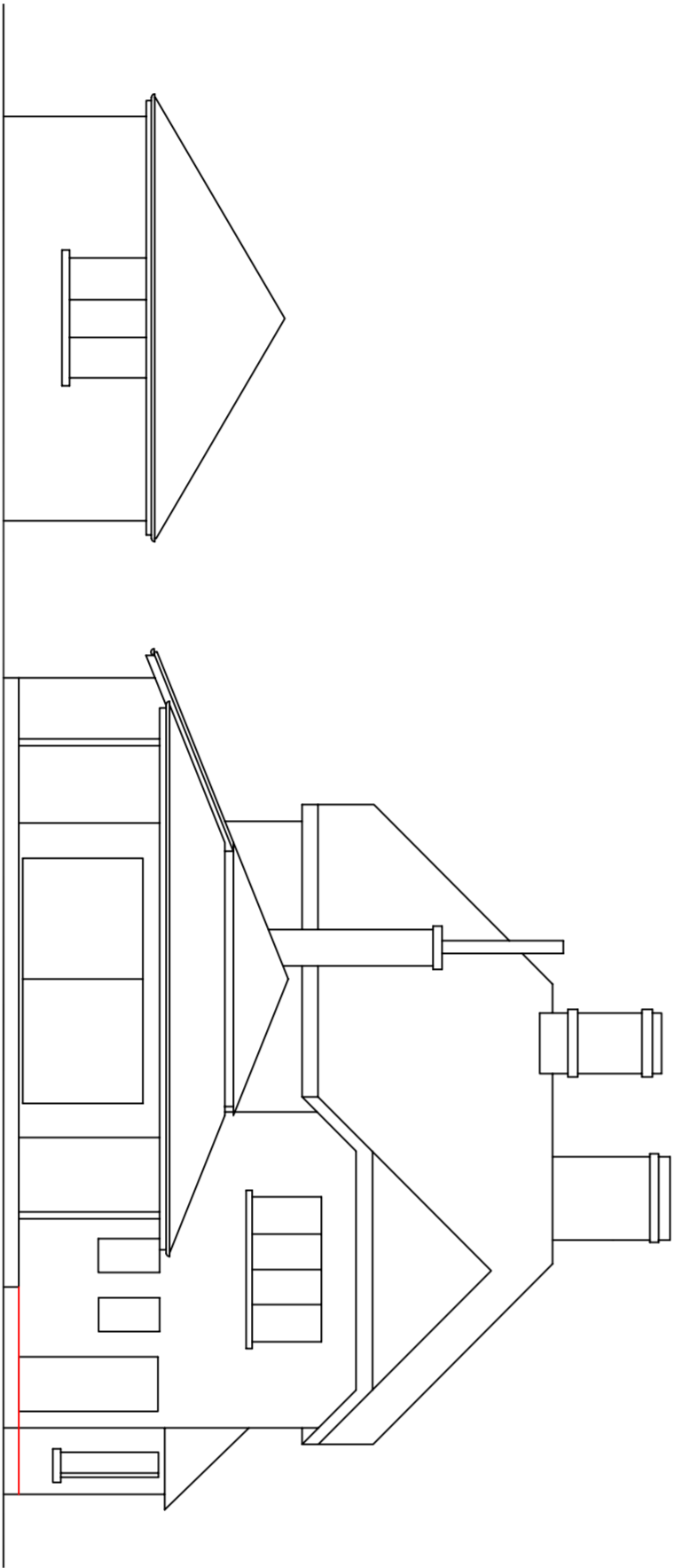

EXISTING NORTH EAST ELEVATION



PLANNING DRAWING

| A | | Revision | Description | Notes added. | 6-10-22 | DPS |
|---|--|----------|------------------------|--------------|---------|-----|
| A | | 1 | Fenestration modified. | Notes added. | 6-10-22 | DPS |

drawing status BUILDING REGULATIONS

DesignForLiving
Architects Limited

Suite 9 Westend Courtyard, Grove Lane, Westend, Stonehouse, GL10 3SL.
Tel: 01453 299398 Mob: 07702 998208 info@designforlivinguk.com
www.designforlivinguk.com

title EXISTING AND PROPOSED ELEVATIONS 2

project FOUR WINDS, SHAB HILL, BIRDLP

client DAVID STEVENS

date OCT 2022 scale 1:100 @ A2

drawn DPS 2401-P-06A