

New pitched roof finished in Slate.
Flat roof finished in Single Ply Membrane.

Inset balcony guarded with glazed screening

Solar PV installation



EXISTING NORTH ELEVATION
SCALE - 1:100 @ A3

Walls finished in horizontal Timber Cladding



EXISTING SOUTH ELEVATION
SCALE - 1:100 @ A3

Walls finished in off white through colour render

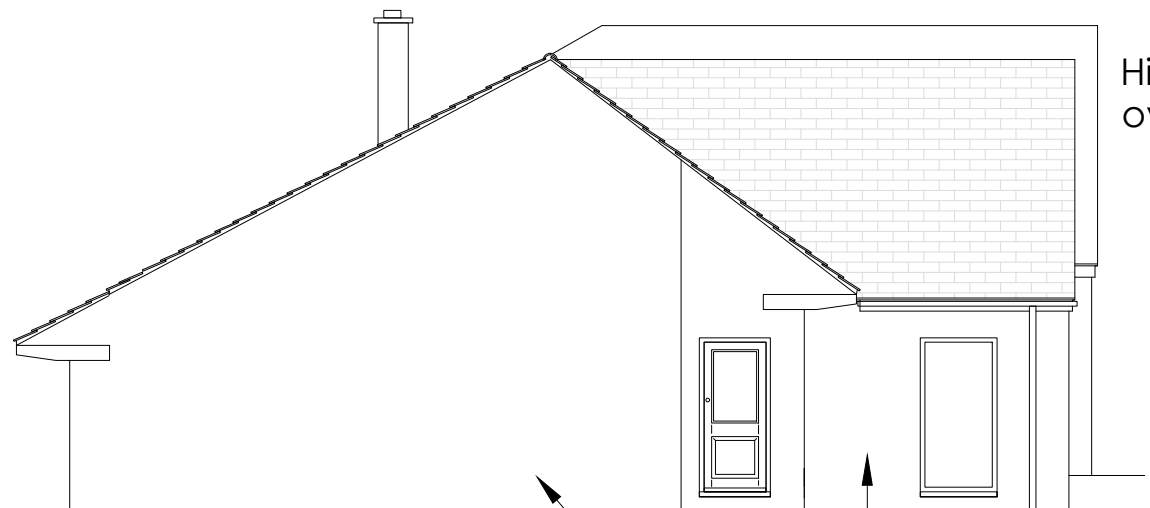

EXISTING EAST ELEVATION
SCALE - 1:100 @ A3

Walls finished in off white through colour render

High level glazing over balcony



EXISTING WEST ELEVATION
SCALE - 1:100 @ A3

All windows to be anthracite grey UPVC, with Bilfod doors in aluminium.
All Rainwater goods, fascias and soffits to be matching anthracite grey.



ARCHITECTURE

8 SPRINGFIELD, NORTON ST. PHILIP, BATH, BA2 7NR
TWO STOREY REAR EXTENSION & ALTERATIONS
PROPOSED ELEVATIONS @ 1:100
DWG No. 0302 PL06