

**SITE PLAN** 1:500

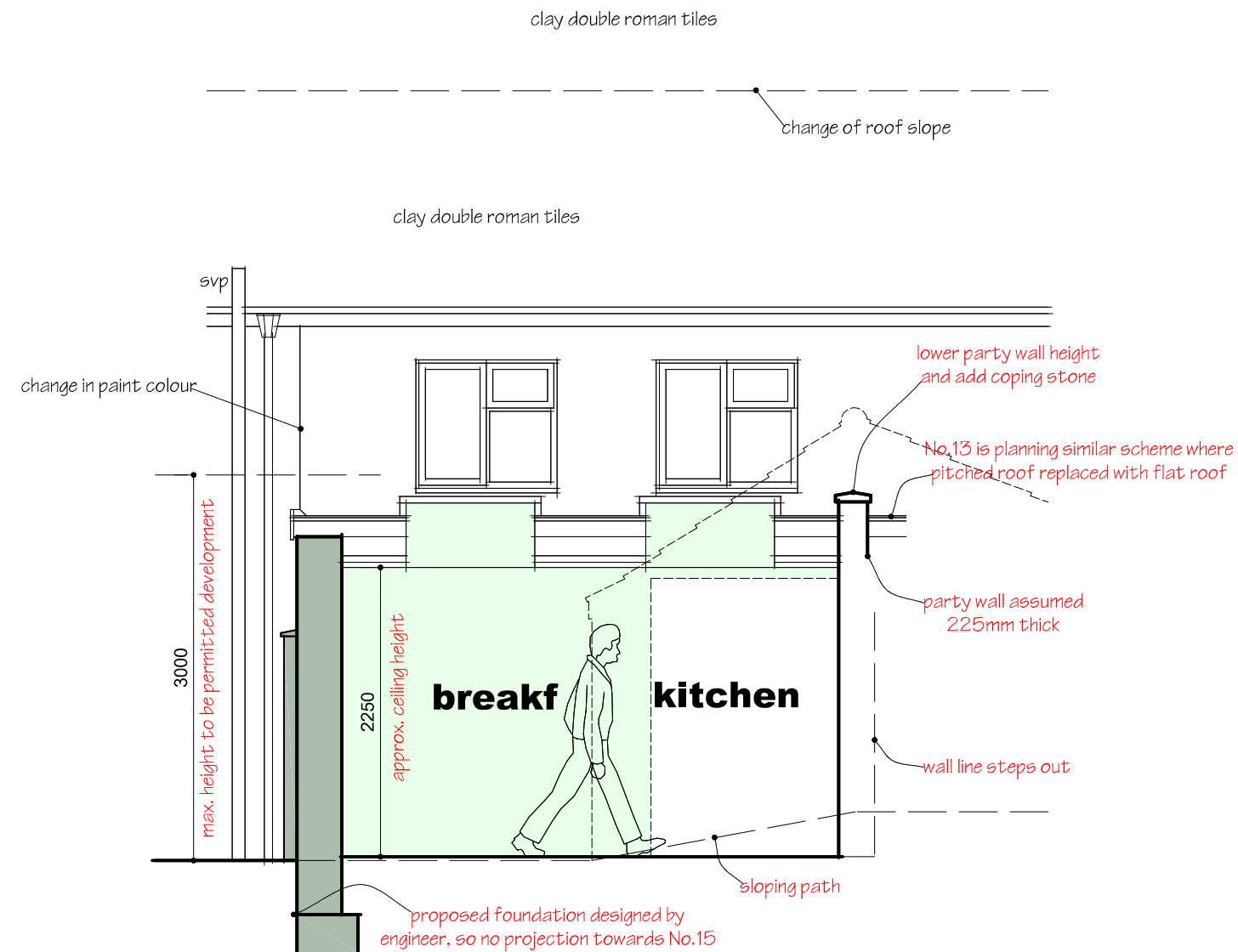

**SECTION**

remove boundary wall, construct extension with offset foundation that does project past outside face of new cavity wall, then rebuild boundary wall when extension complete

**No.15**

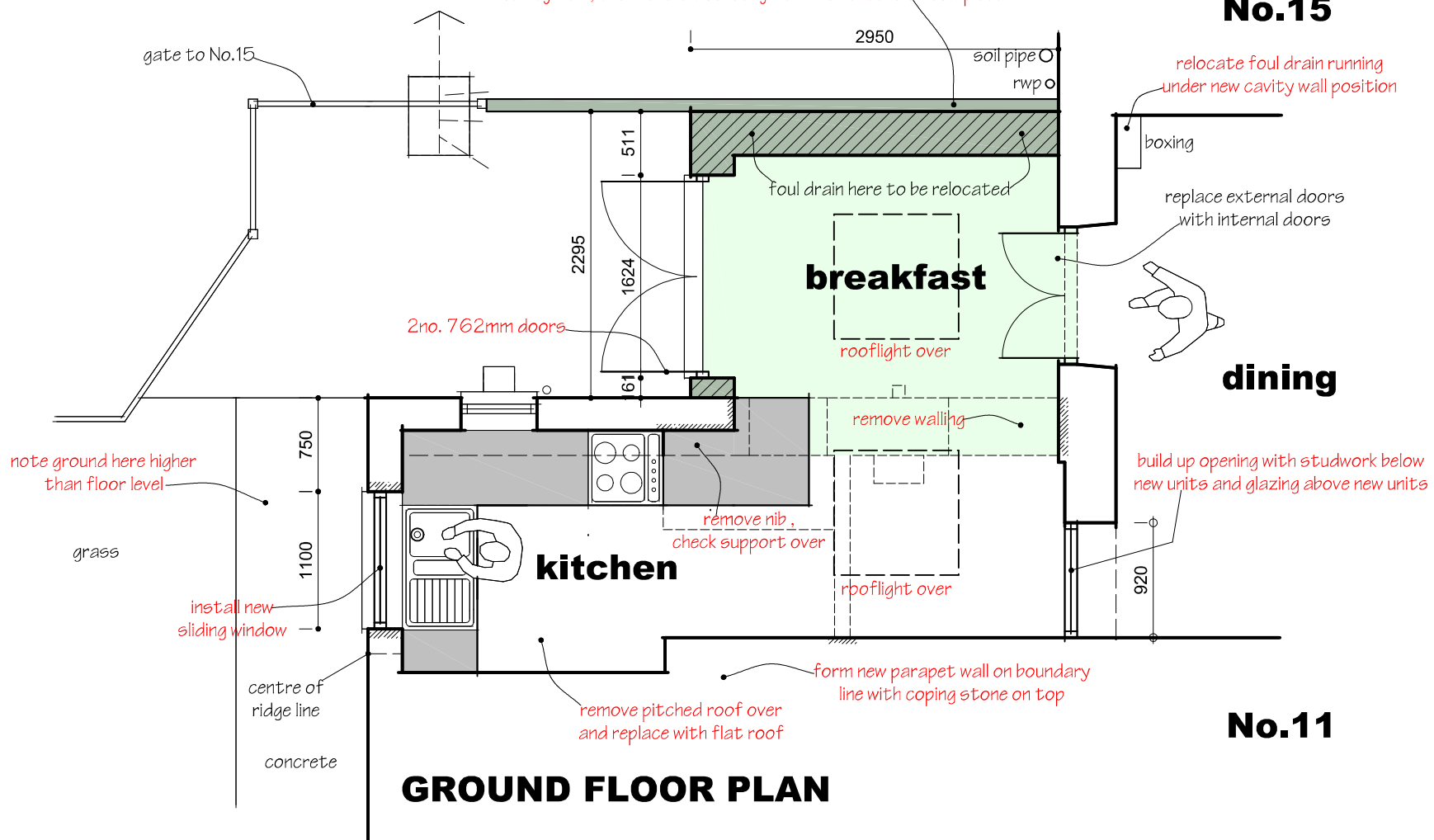

**No.11**

**GROUND FLOOR PLAN**

A 07.10.22. - CLIENT MINOR AMENDMENTS

**KEVIN SMITH** Architectural Services

7 Ludlow Close, Frome, Somerset. BA11 2ES

TEL. 07946 678348 WEB. [www.kevinpsmith.co.uk](http://www.kevinpsmith.co.uk)

Client **LUCY TRAVIS**

Job **PROPOSALS AT 13 LOWER STREET, RODE, SOMERSET.**

Title **PROPOSAL DETAILS (REAR EXTENSION)**

Scales **1:50**

Date **AUGUST 2022**

Ref No **2026 / 09 A**