

For Planning purposes only.  
If in doubt ASK!

Notes

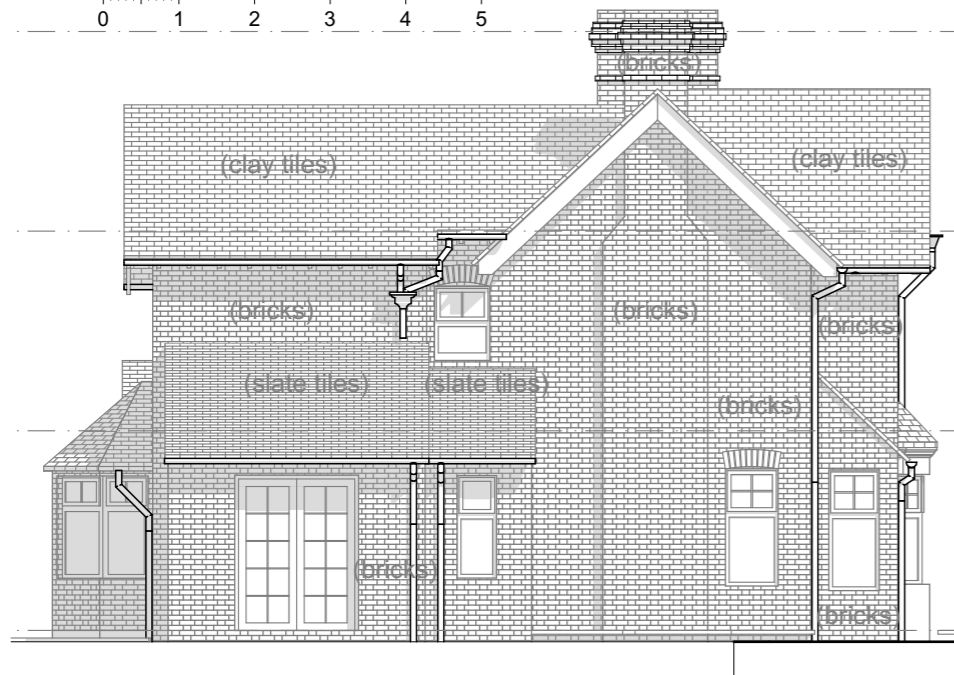
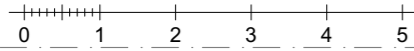

North West Elevation - Existing  
1:100

adjacent property

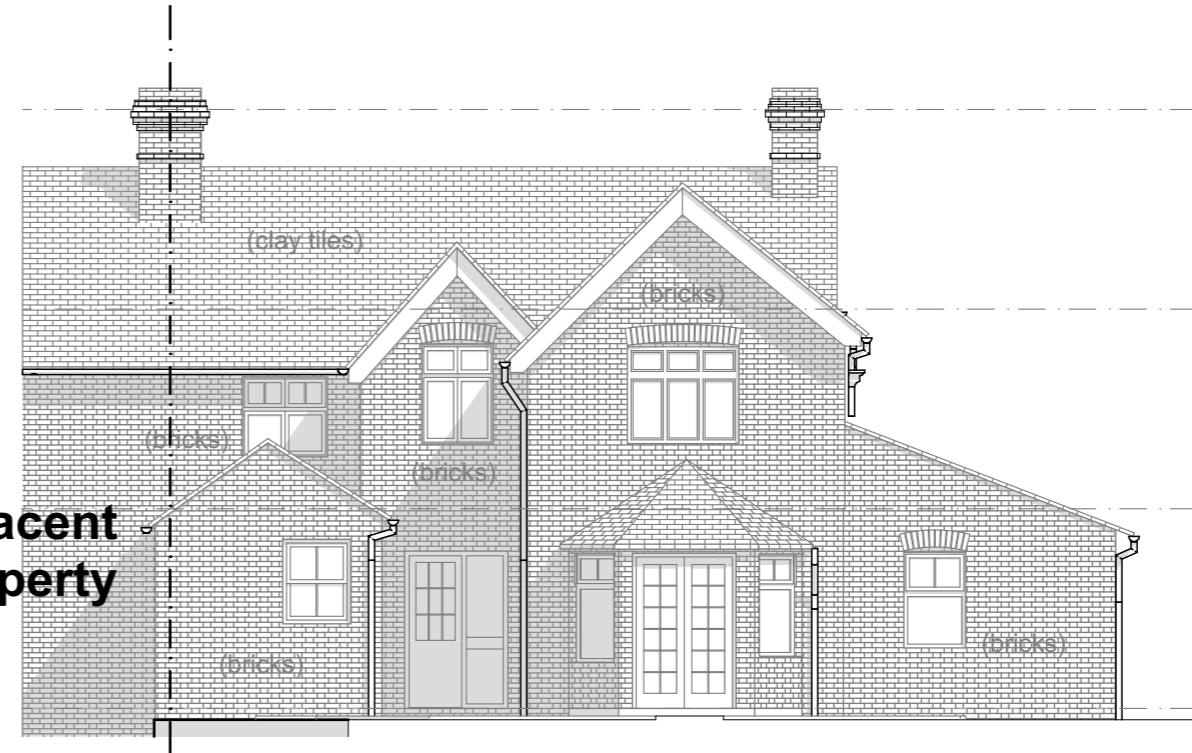

South East Elevation - Existing  
1:100

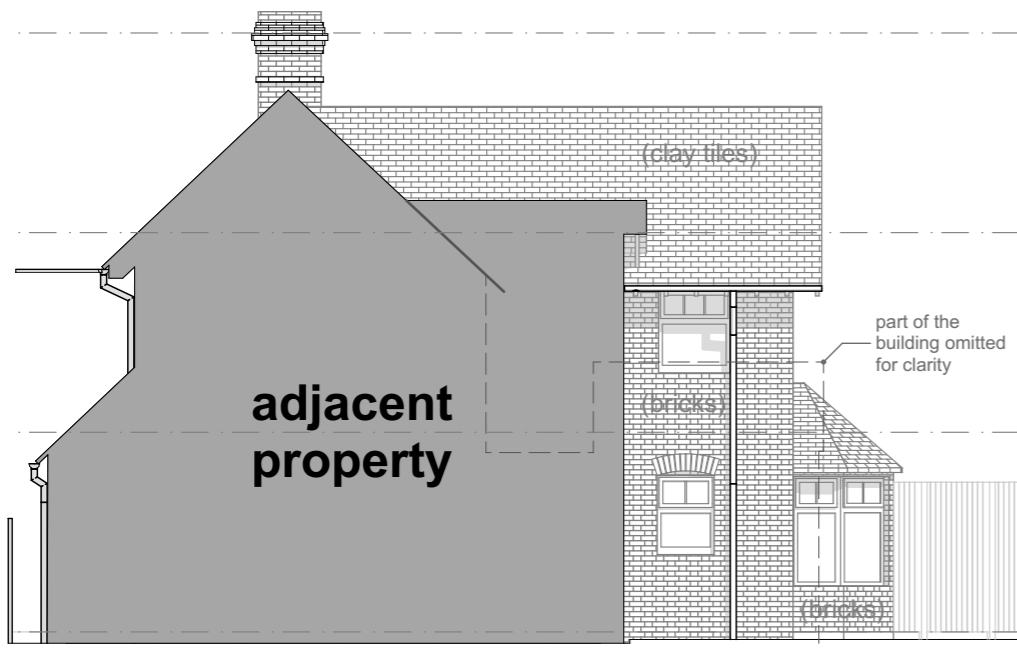

South West Elevation - Existing  
1:100

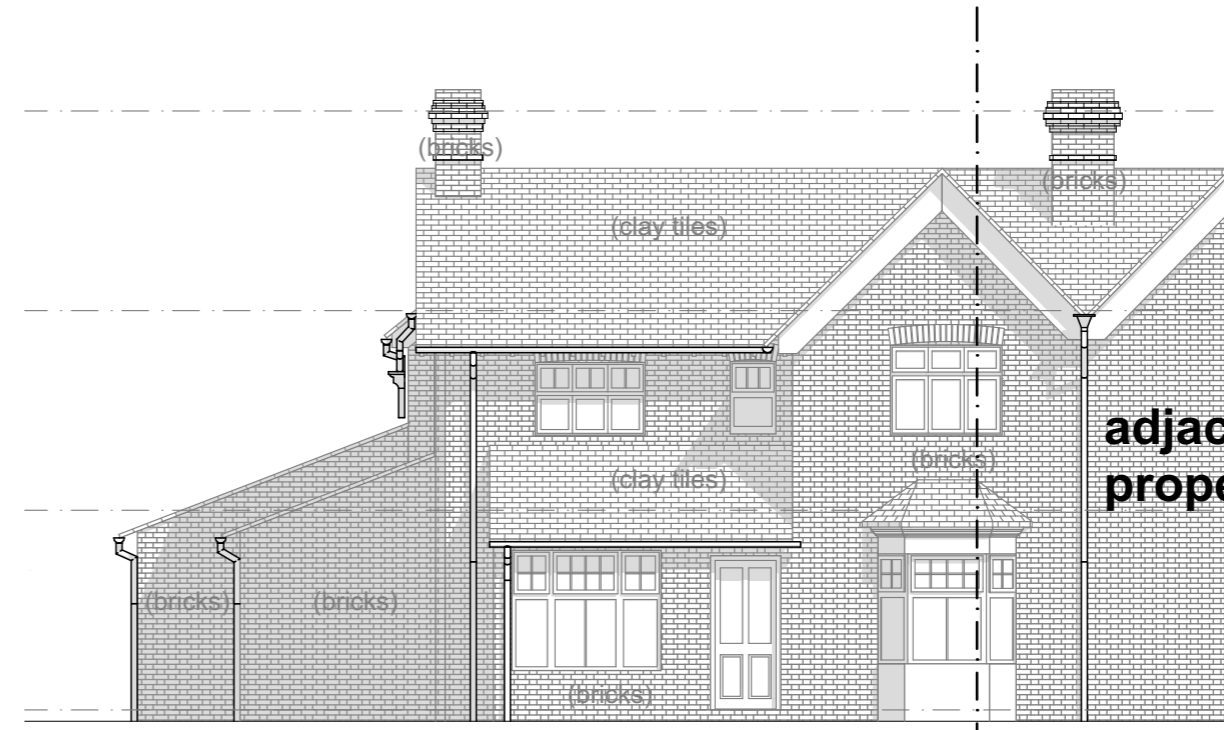

North East Elevation - Existing  
1:100

adjacent property

drawing status

**PLANNING**

Rev Description Date

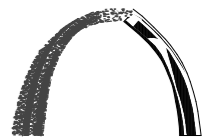

**IAN ABRAMS**  
ARCHITECT LIMITED  
CHARTERED ARCHITECT

5 The Maltings, Station Road, Newport, Essex CB11 3RN  
Telephone: 01799 543 533  
e-mail: ian@abrams.uk.com  
www.ian-abrams-architects.co.uk

Job title

**Alterations to  
20 Walden Road  
Sewards End  
CB10 2LF**

Drawing title

**Elevations - Existing**

Scale	Date	Drawn
AS SHOWN @A3	OCT 2022	PM
Project No	Drawing No	Rev
<b>125822</b>	<b>021</b>	