

For Planning purposes only.
If in doubt ASK!

Notes

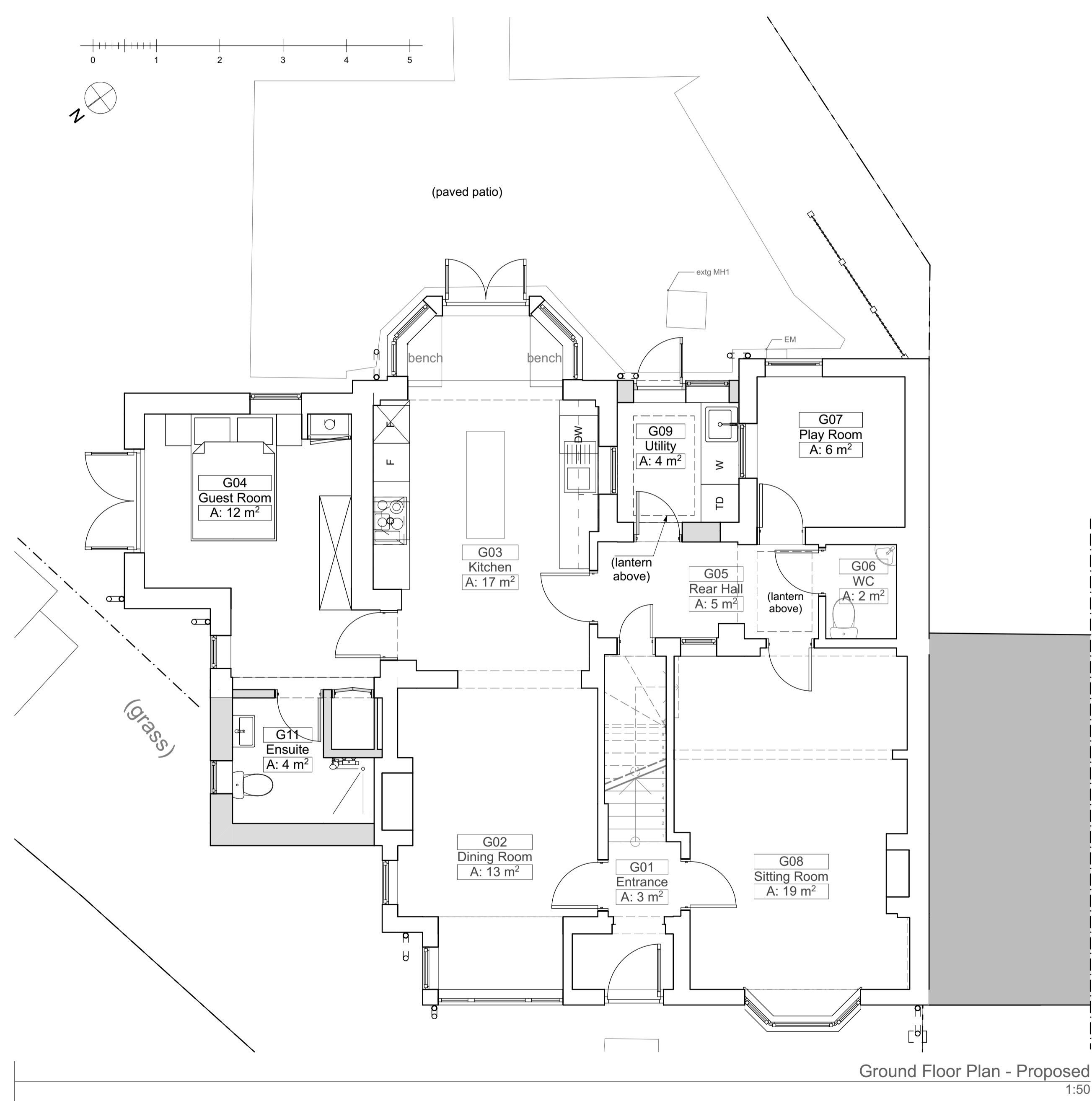

Ground Floor Plan - Proposed
1:50

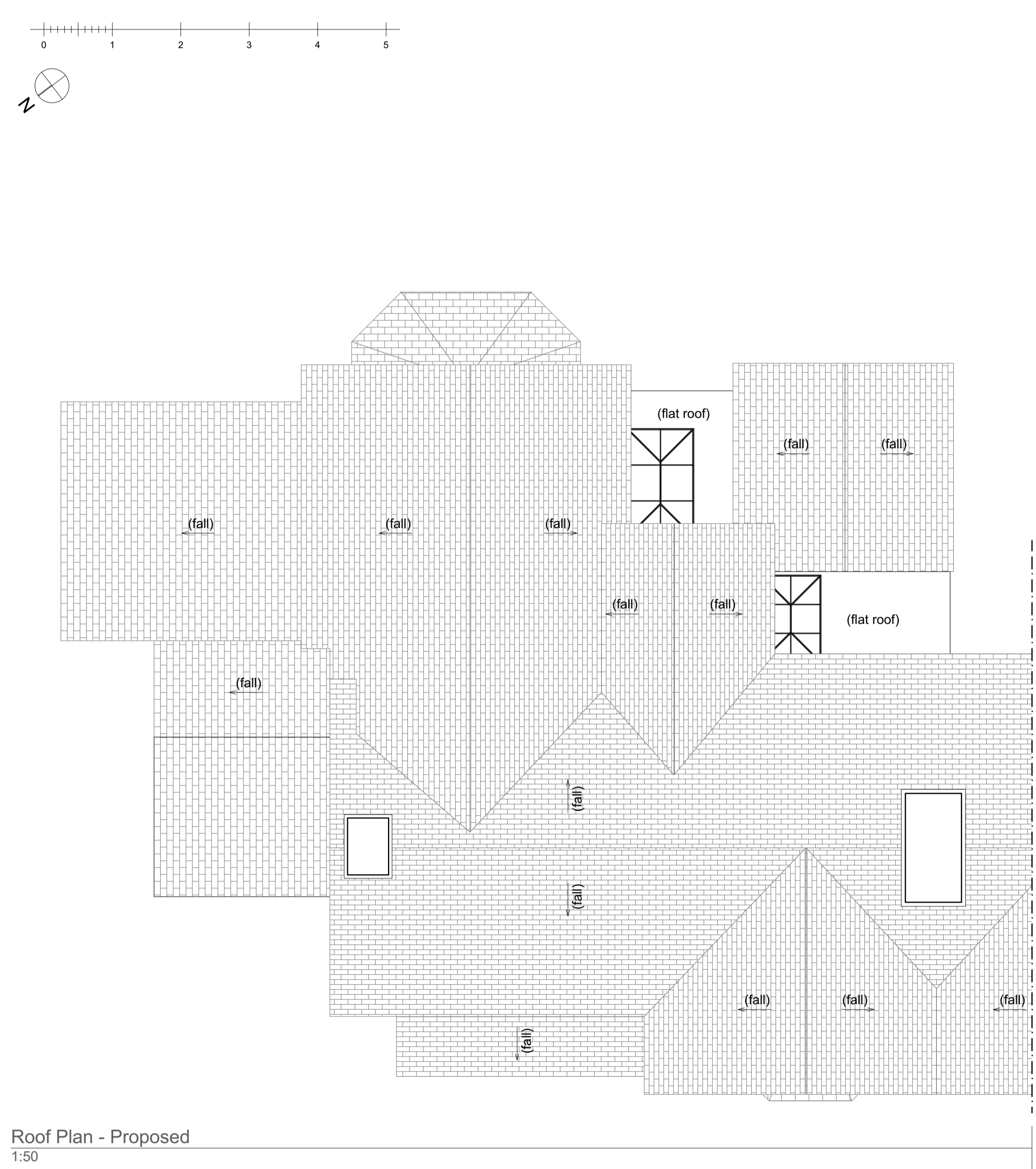

Roof Plan - Proposed
1:50

drawing status

PLANNING

Rev Description Date



5 The Mallings, Station Road, Newport, Essex CB11 3RN
Telephone: 01799 543 533
e-mail: ian@iabrams.uk.com
www.ian-abrams-architects.co.uk

Job title
**Alterations to
20 Walden Road
Sewards End
CB10 2LF**

Drawing title
Floor Plans - Proposed

| | | |
|---------------|------------|----------|
| Scale | Date | Drawn |
| AS SHOWN @A1 | OCT 2022 | PM |
| Project No | Drawing No | Rev |
| 125822 | 111 | a |