

For Planning purposes only.
If in doubt ASK!

Notes

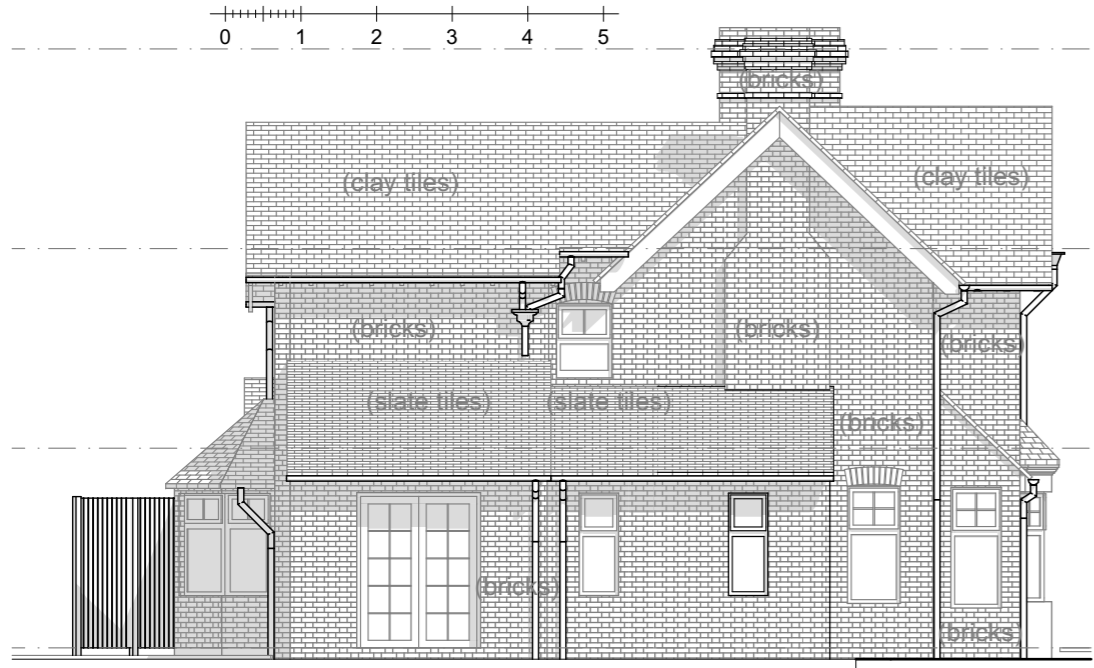

North West Elevation - Proposed
1:100



South East Elevation - Proposed
1:100

adjacent
property



South West Elevation - Proposed
1:100



North East Elevation - Proposed
1:100

adjacent
property

drawing status

PLANNING

Rev Description Date



IAN ABRAMS
ARCHITECT LIMITED
CHARTERED ARCHITECT

5 The Mallings, Station Road, Newport, Essex CB11 3RN
Telephone: 01799 543 533
e-mail: ian@abrams.uk.com
www.ian-abrams-architects.co.uk

Job title
**Alterations to
20 Walden Road
Sewards End
CB10 2LF**

Drawing title
Elevations - Proposed

Scale	Date	Drawn
AS SHOWN @A3	OCT 2022	PM
Project No	Drawing No	Rev
125822	121	a