

Notes:-
 All dimensions and setting out to be verified prior to work commencing.
 All discrepancies to be notified to this office prior to work commencing.
 Do not scale off drawing - use figured dimensions only.

Rev	Revision	Date
a	client amendments, status changed to planning	9.9.22

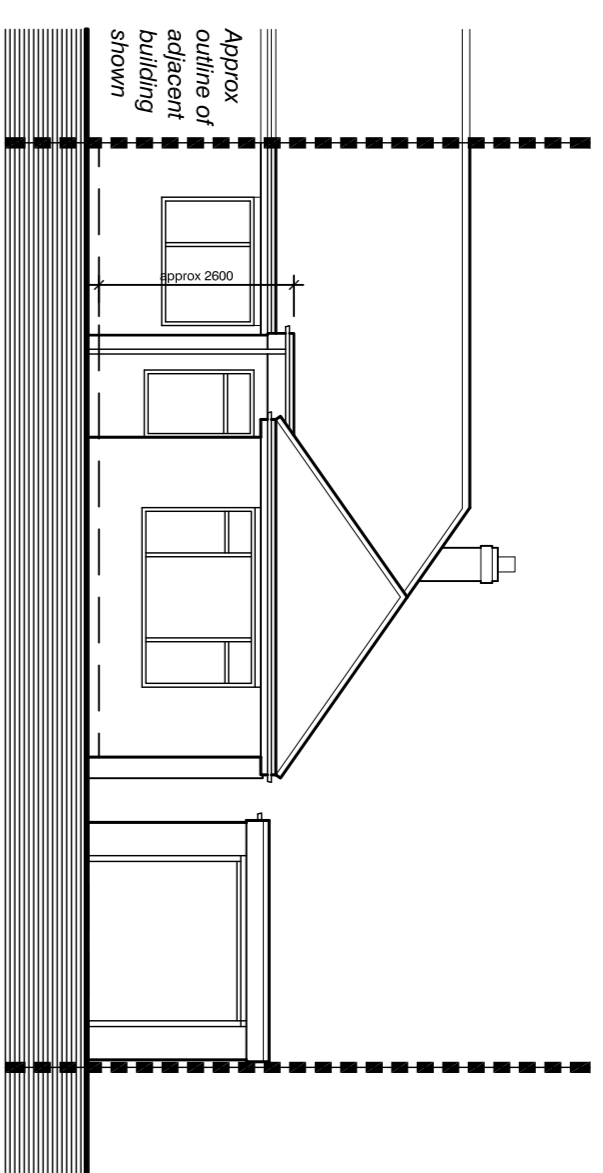

South Elevation

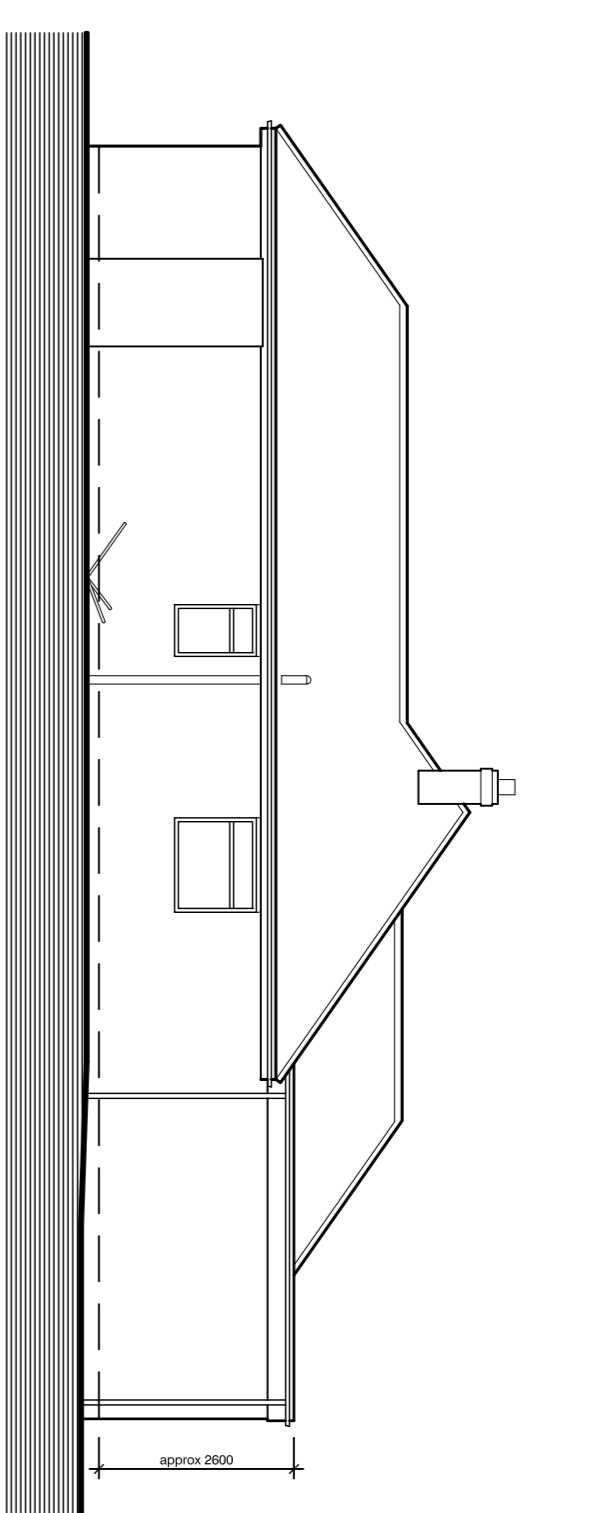

East Elevation

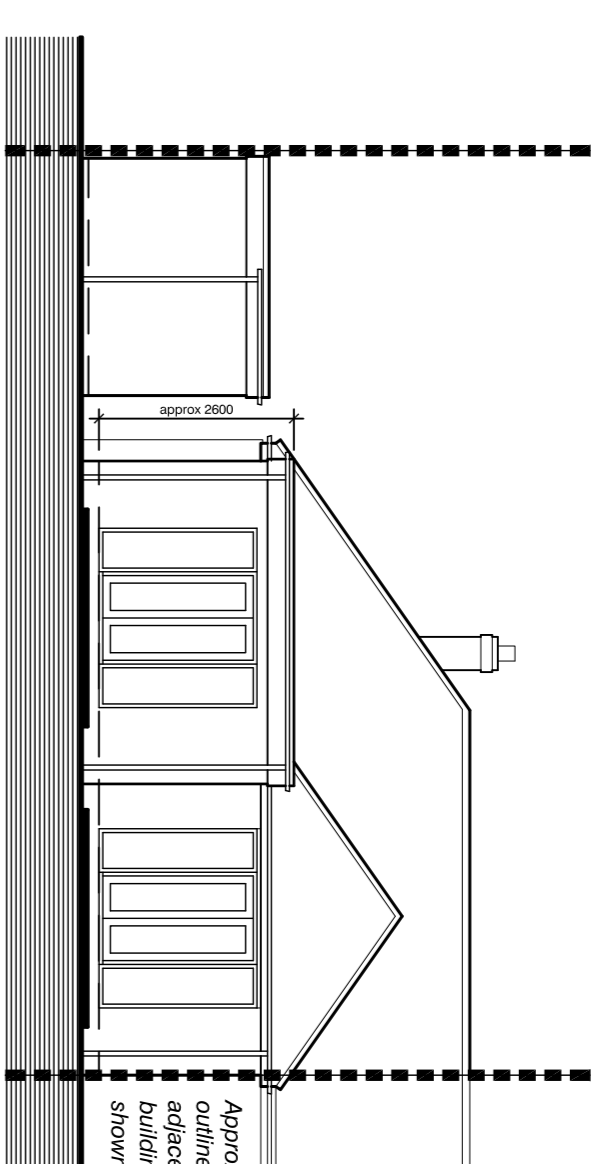

North Elevation

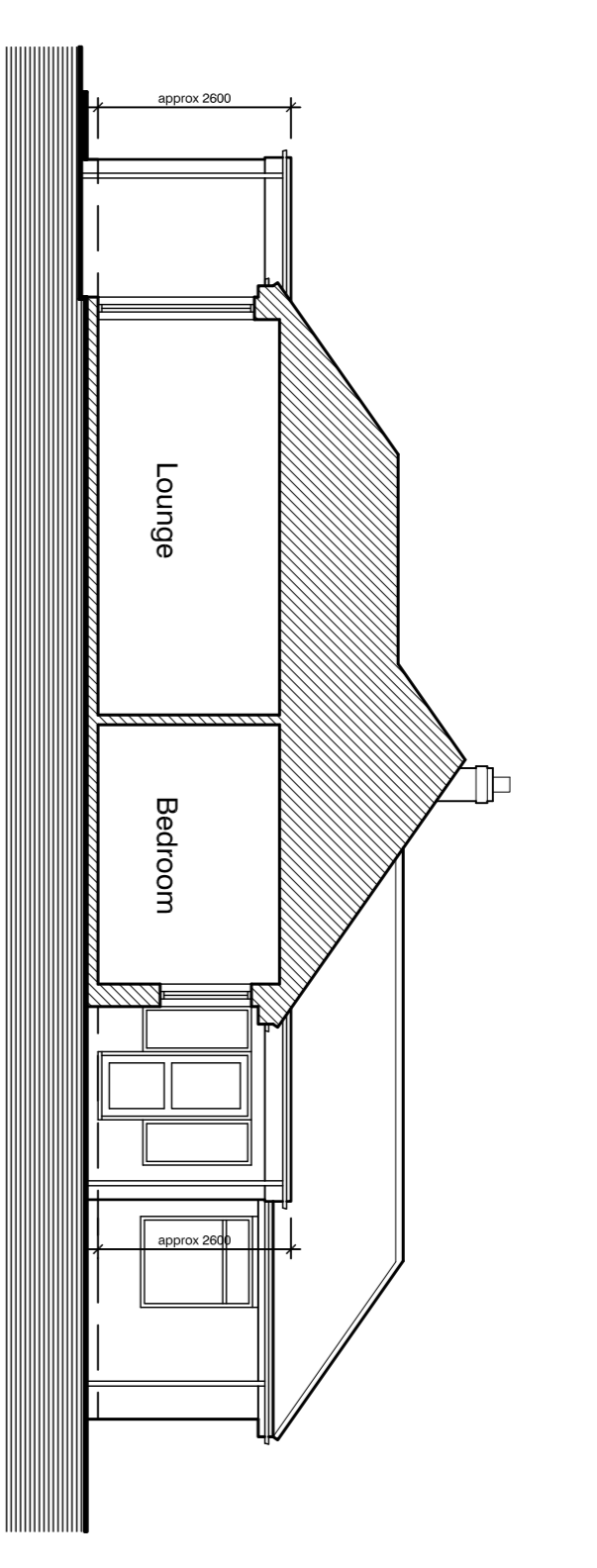

Typical Section A - A

- Materials Schedule:-
- Walls - brickwork to match existing
 - Roofs (flat) - single ply membrane or similar (grey)
 - Windows and Doors - white upvc to match existing
 - Fascias - white upvc to match existing
 - Rainwater goods - white upvc to match existing

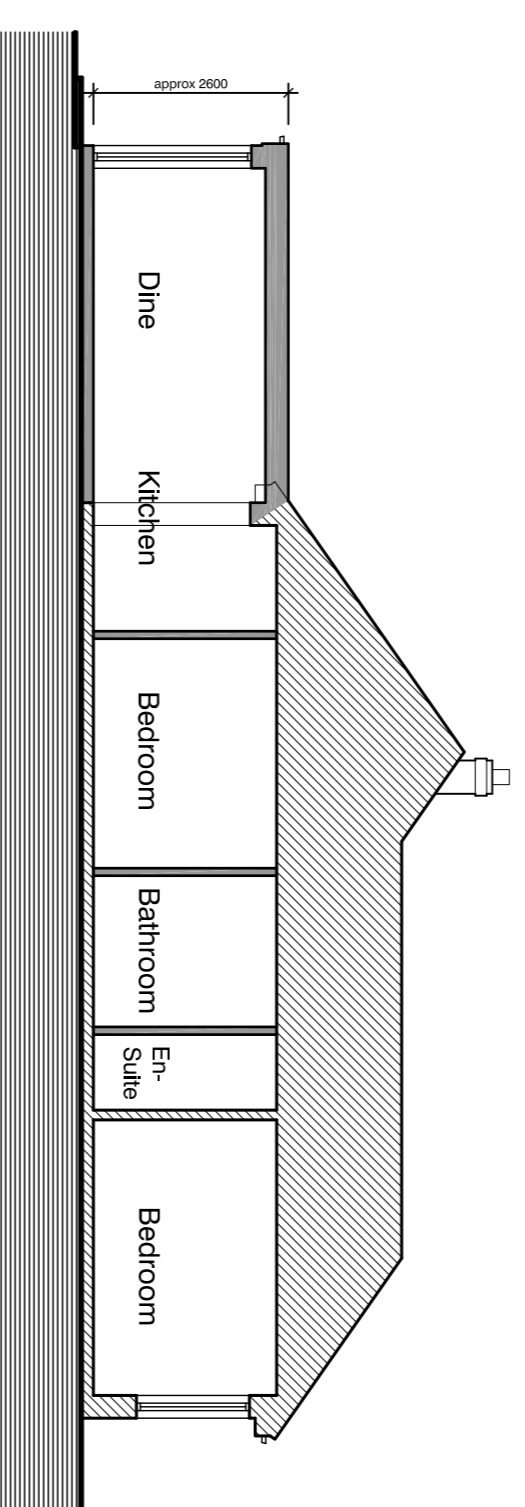

Typical Section C - C

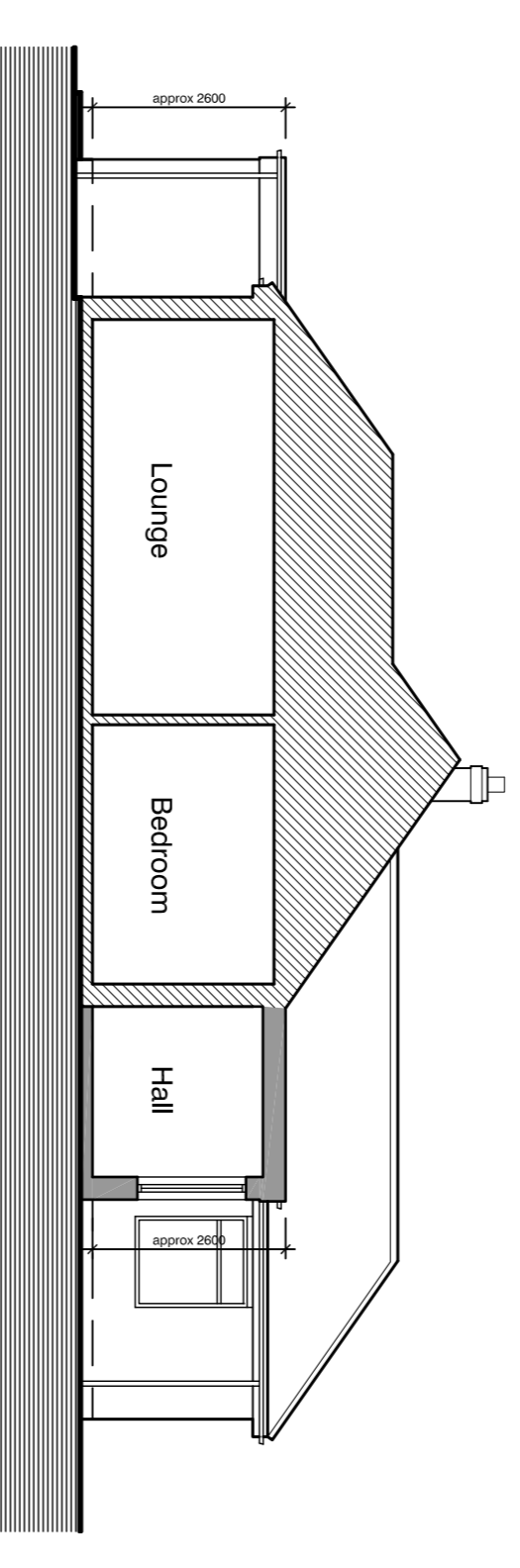

Typical Section B - B

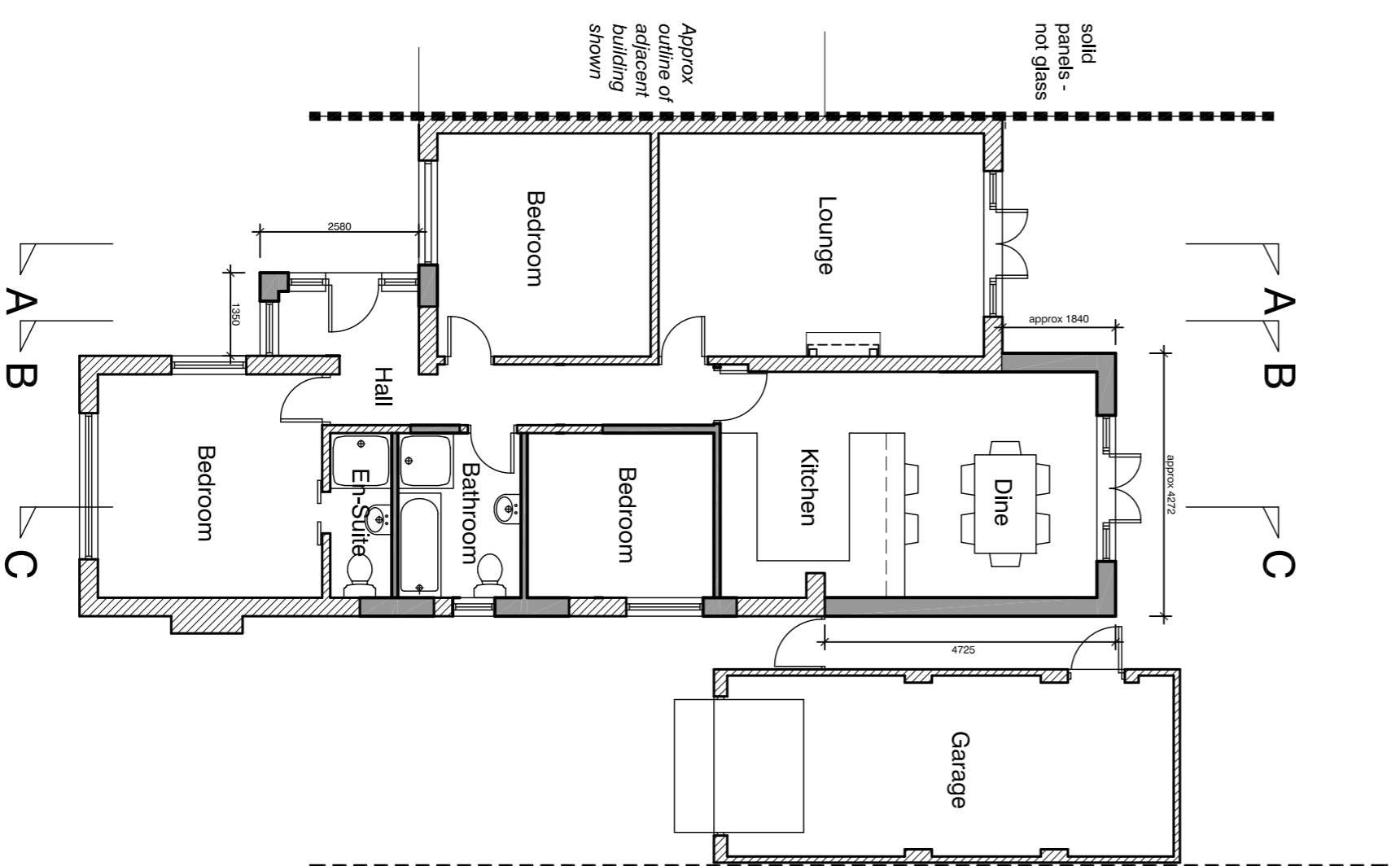

Ground Floor Plan

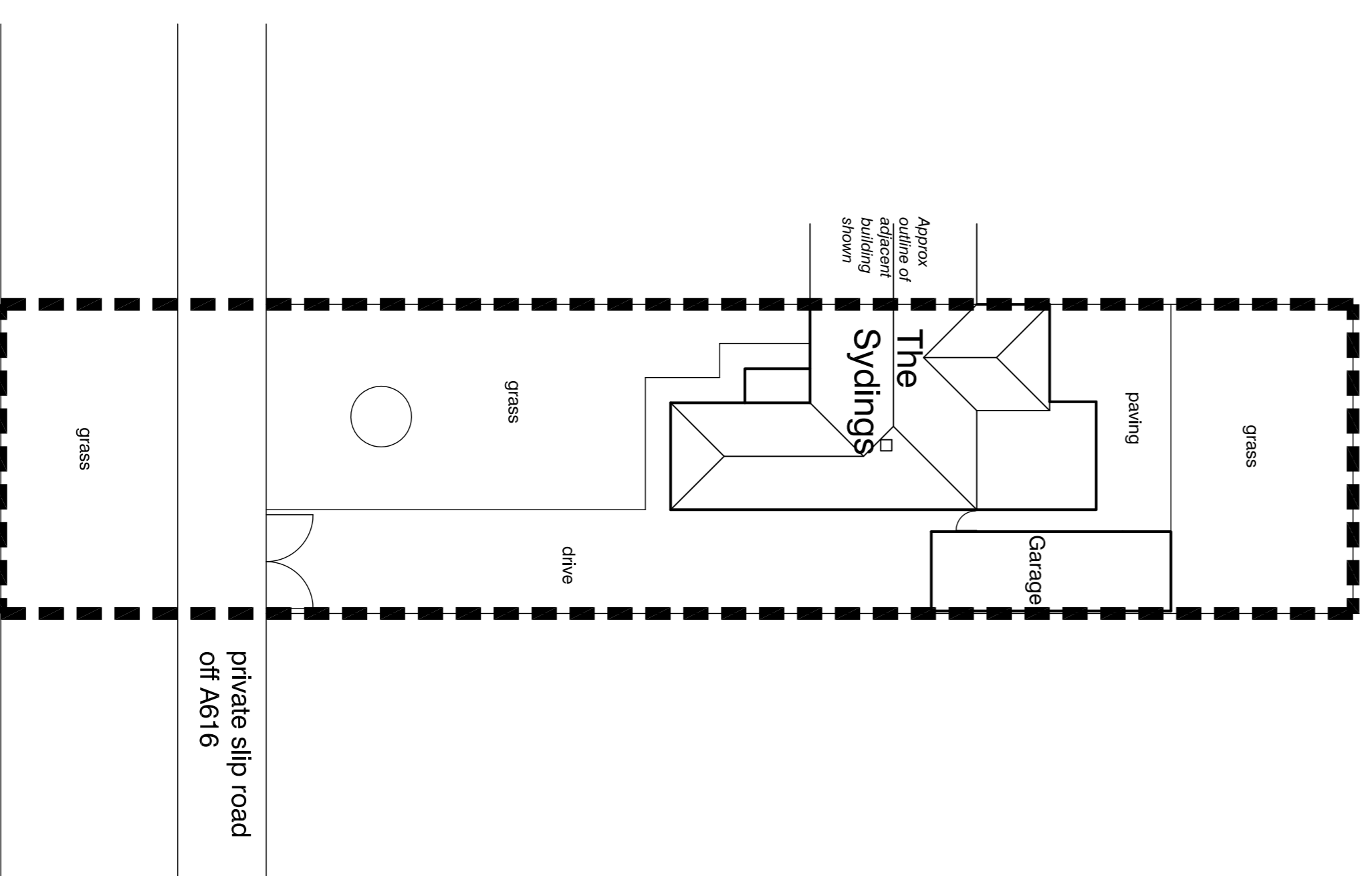

Site Plan - 1:200

Note - for all / any specific critical dimensions undertake further site / area specific measurements.

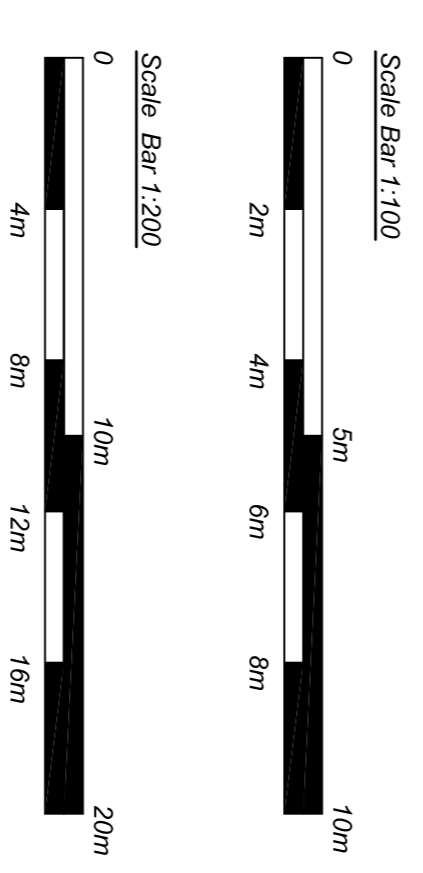

Planning

drawing status

Proposed Extension and Alterations to The Sydlings, Little Carlton for Mr C Carman

Floor Plan, Elevations & Site Plan - proposed	
1:100, 200 @ A1	scale
May 2022	date
420 - C - 3a	drawing no.

Evolution design

architecture • design • planning

The Studio, Woodmans Cottage, Swinney Road,
 Norton Disney, Lincoln, LN6 9QH
 t : 01522 869488 m : 07596 155945
 e : evolutiondesign@btinternet.com w : evolutiondesign.co.uk