



SITE PLAN 1:500



DRAWING NOT YET ISSUED - SUBJECT TO CHECKING

General

The proposed extension shall be constructed in accordance with the Building Regulations and all relevant codes of practice. The extension shall be constructed in accordance with the Building Regulations and all relevant codes of practice.

The extension shall be constructed in accordance with the Building Regulations and all relevant codes of practice. The extension shall be constructed in accordance with the Building Regulations and all relevant codes of practice.

Structure

The extension shall be constructed in accordance with the Building Regulations and all relevant codes of practice. The extension shall be constructed in accordance with the Building Regulations and all relevant codes of practice.

The extension shall be constructed in accordance with the Building Regulations and all relevant codes of practice. The extension shall be constructed in accordance with the Building Regulations and all relevant codes of practice.

The extension shall be constructed in accordance with the Building Regulations and all relevant codes of practice. The extension shall be constructed in accordance with the Building Regulations and all relevant codes of practice.

The extension shall be constructed in accordance with the Building Regulations and all relevant codes of practice. The extension shall be constructed in accordance with the Building Regulations and all relevant codes of practice.

Roof

The extension shall be constructed in accordance with the Building Regulations and all relevant codes of practice. The extension shall be constructed in accordance with the Building Regulations and all relevant codes of practice.

The extension shall be constructed in accordance with the Building Regulations and all relevant codes of practice. The extension shall be constructed in accordance with the Building Regulations and all relevant codes of practice.

The extension shall be constructed in accordance with the Building Regulations and all relevant codes of practice. The extension shall be constructed in accordance with the Building Regulations and all relevant codes of practice.

The extension shall be constructed in accordance with the Building Regulations and all relevant codes of practice. The extension shall be constructed in accordance with the Building Regulations and all relevant codes of practice.

Windows

The extension shall be constructed in accordance with the Building Regulations and all relevant codes of practice. The extension shall be constructed in accordance with the Building Regulations and all relevant codes of practice.

The extension shall be constructed in accordance with the Building Regulations and all relevant codes of practice. The extension shall be constructed in accordance with the Building Regulations and all relevant codes of practice.

The extension shall be constructed in accordance with the Building Regulations and all relevant codes of practice. The extension shall be constructed in accordance with the Building Regulations and all relevant codes of practice.

The extension shall be constructed in accordance with the Building Regulations and all relevant codes of practice. The extension shall be constructed in accordance with the Building Regulations and all relevant codes of practice.

The extension shall be constructed in accordance with the Building Regulations and all relevant codes of practice. The extension shall be constructed in accordance with the Building Regulations and all relevant codes of practice.

The extension shall be constructed in accordance with the Building Regulations and all relevant codes of practice. The extension shall be constructed in accordance with the Building Regulations and all relevant codes of practice.

The extension shall be constructed in accordance with the Building Regulations and all relevant codes of practice. The extension shall be constructed in accordance with the Building Regulations and all relevant codes of practice.

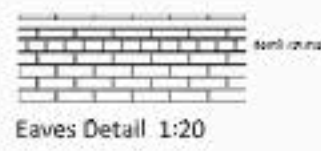

Eaves Detail 1:20

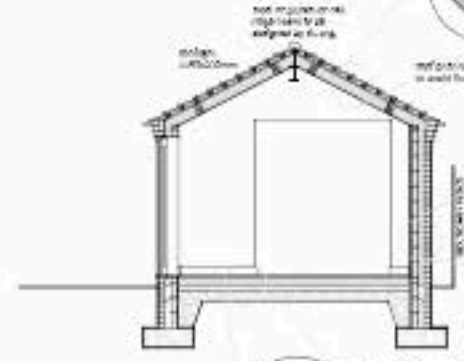

PRELIMINARY SECTION



ROOF CONSTRUCTION (A) DETAIL 1:20

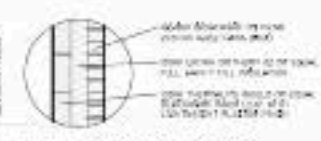

WALL CONSTRUCTION (B) DETAIL 1:20



FLOOR CONSTRUCTION DETAIL 1:20



Proposed Roof Plan

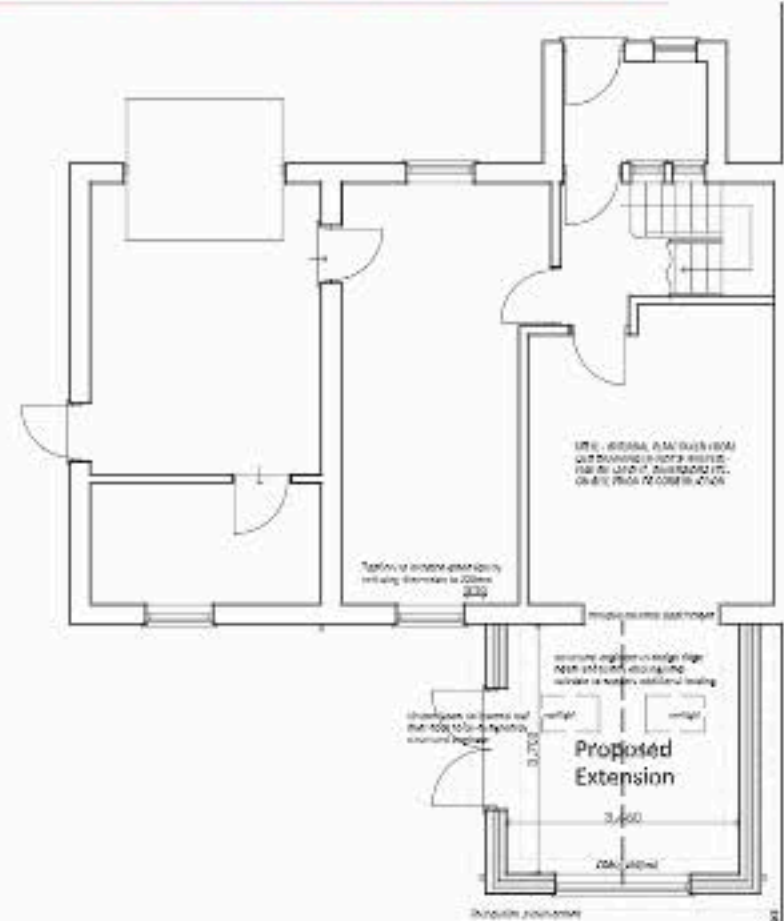

Proposed Ground Floor Plan

Client		Project		Date	
Mr. & Mrs. Jones	123 Main St	123 Main St	123 Main St	12/2024	12/2024
Project Name		Project Name		Project Name	
Project Address		Project Address		Project Address	
Project Contact		Project Contact		Project Contact	
Project Phone		Project Phone		Project Phone	
Project Email		Project Email		Project Email	
Project Website		Project Website		Project Website	
Project Social		Project Social		Project Social	
Project Other		Project Other		Project Other	

