

General Notes:

1. All dimensions noted are in millimetres unless stated otherwise.
2. Do not scale from this drawing, if dimensions are not clear ask.
3. This document has been created in accordance with the scope of works provided by the client to the surveyor. Any use of this document other than for its original purpose is prohibited, the surveyor accepts no liability for any third party uses of this document.
4. This drawing is to be read in conjunction with all other relevant documents relating to the project.

Laser Scan Notes:

1. All information taken from non physical laser scan survey, undertaken using Trimble SX10 Instrument. Date of Survey Sept 2022
2. All measurements & sizes taken directly from registered & indexed scan model, processed using Trimble Business Center.
3. All critical dimensions relating to any proposed work are to be checked on site prior to commencement. Scan tolerance expected to provide $\pm 10\text{mm}$ line and level. Not to be used for construction.
4. Laser scans operate on line of sight, with any obscured or obstructed detail omitted from the survey. Un-surveyed areas are marked where known.
5. All levels and coordinates relate to a GPS derived datum. Control was established using Ordnance Survey's Active GPS Network OSGB32(36). Translated from ETRS89 using OSGM15 and OSTN15 models. Network connection through Trimble VRS correction service.

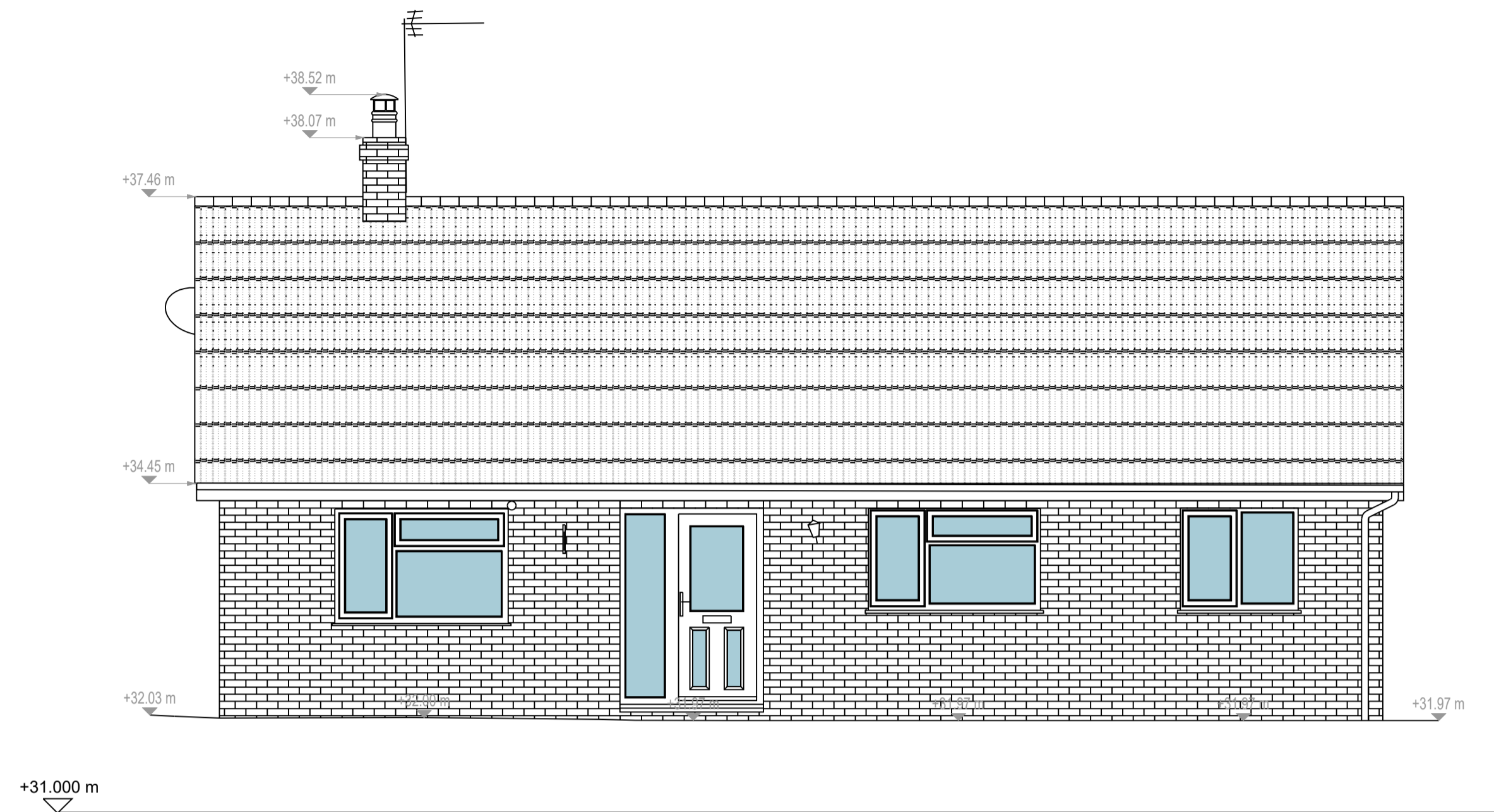

Bungalow - Northern Elevation
1 : 50

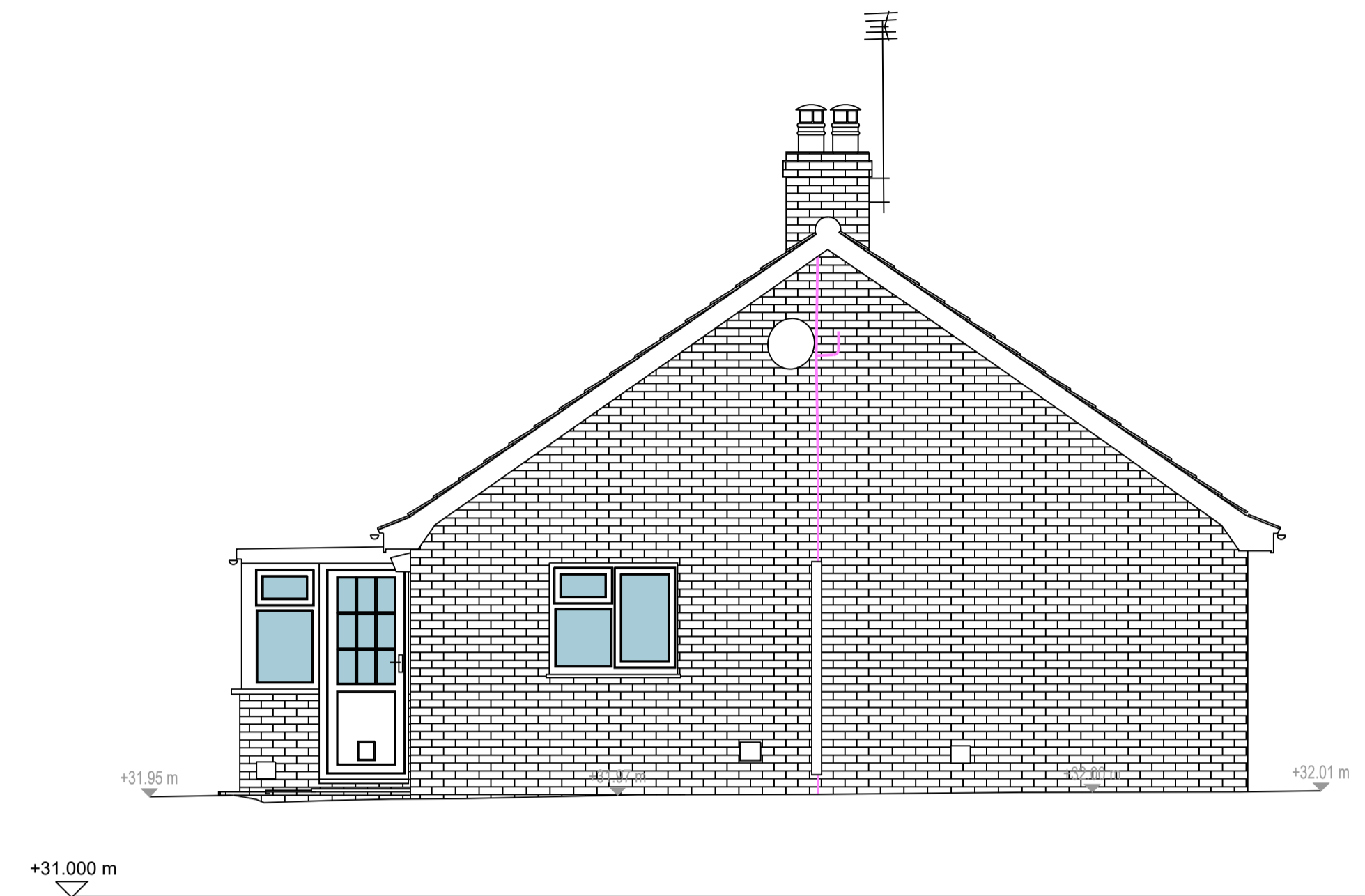

Bungalow Eastern Elevation
1 : 50

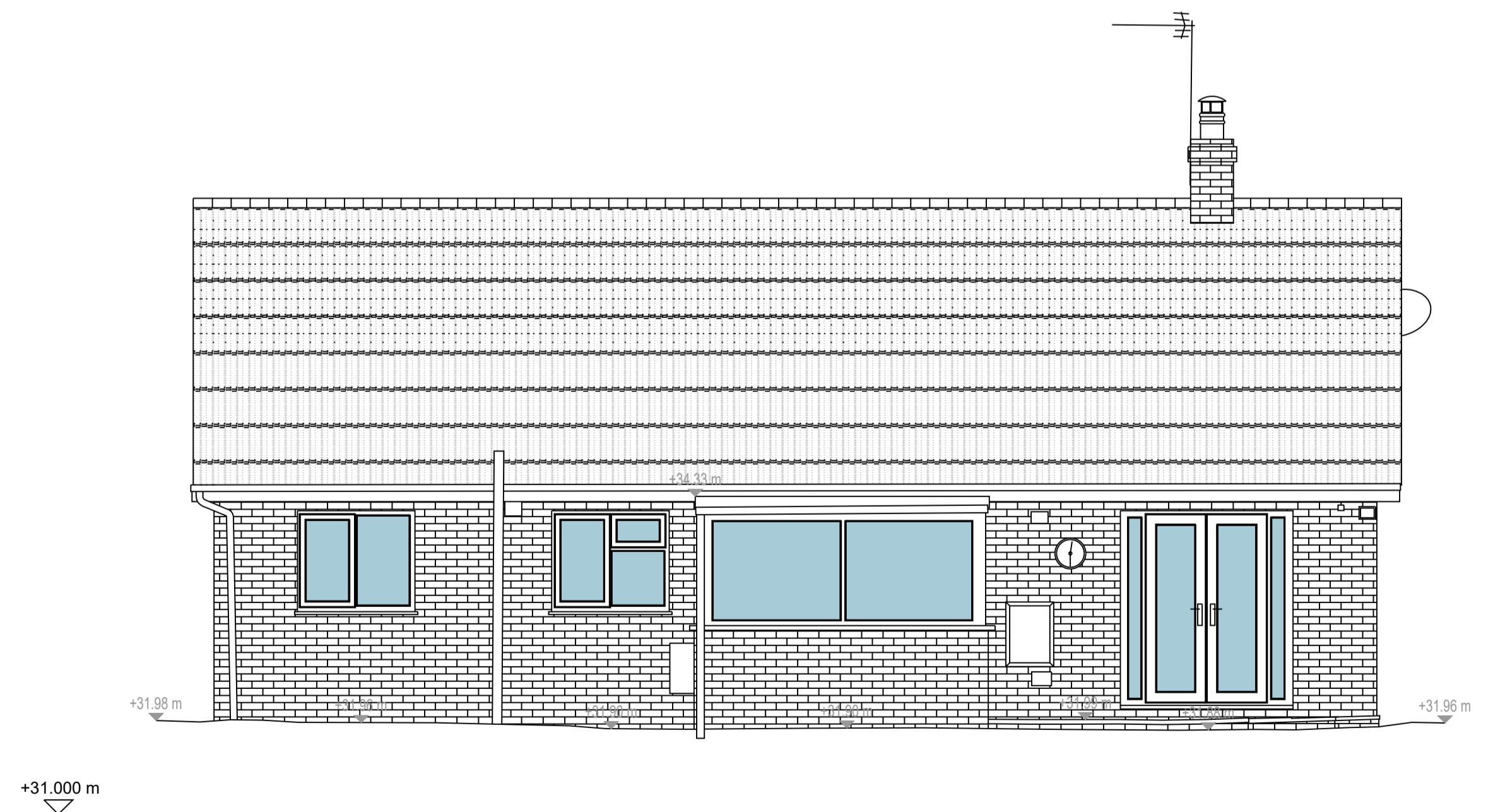

Bungalow - Southern Elevation
1 : 50

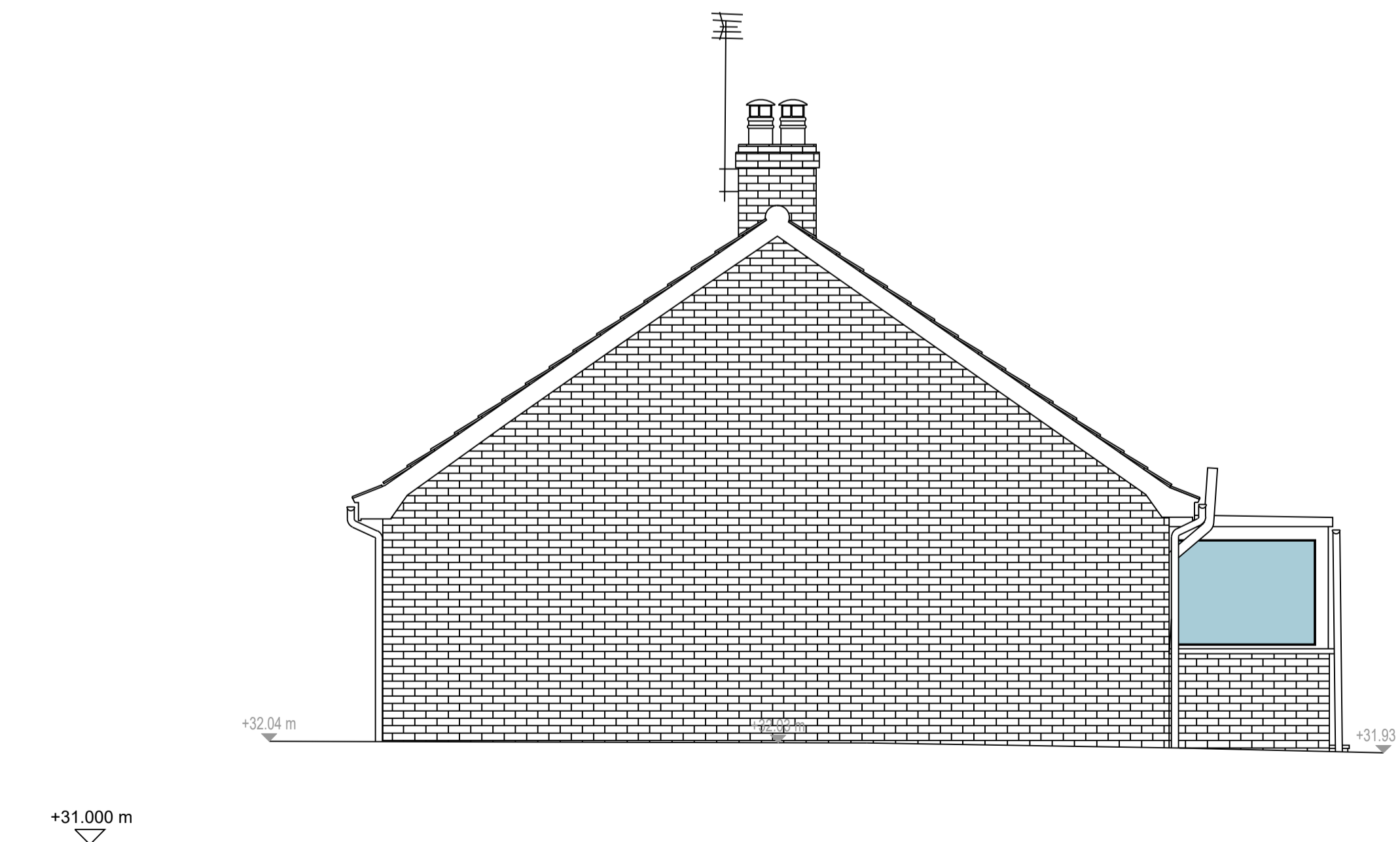

Bungalow Western Elevation
1 : 50

Rev.	Date	Description	App'd	Chkd.
Ms. C. Bennet				
Bramley Loddon Road Hellington Corner Bergh Apton NR15 1BE				
Existing Bungalow Elevations				
Date: October 2022				
Drawn by: CSJ				
Checked by: -				
Drg -002				
Scale: 1 : 50				Rev.