

**Proposed Floor Plans**

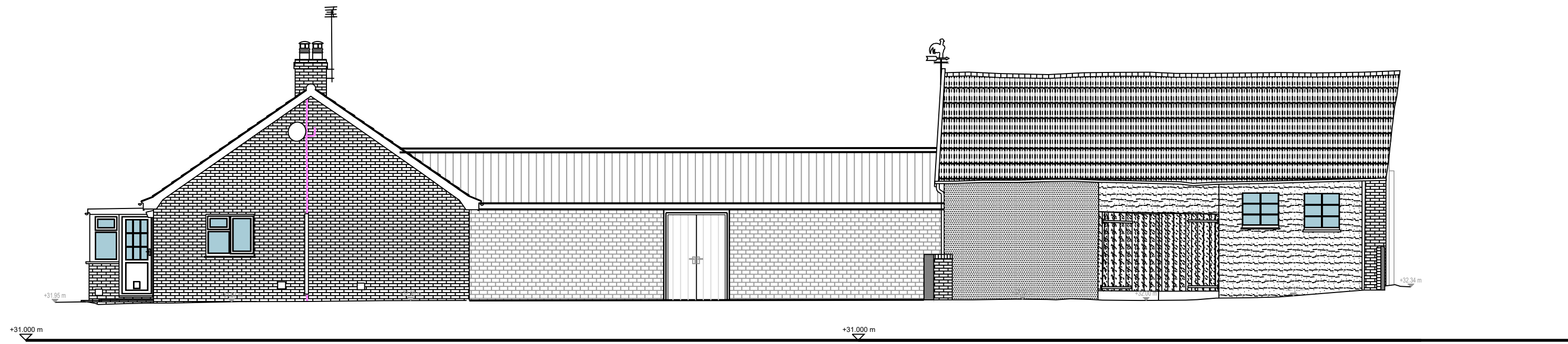

**Proposed Elevation East**

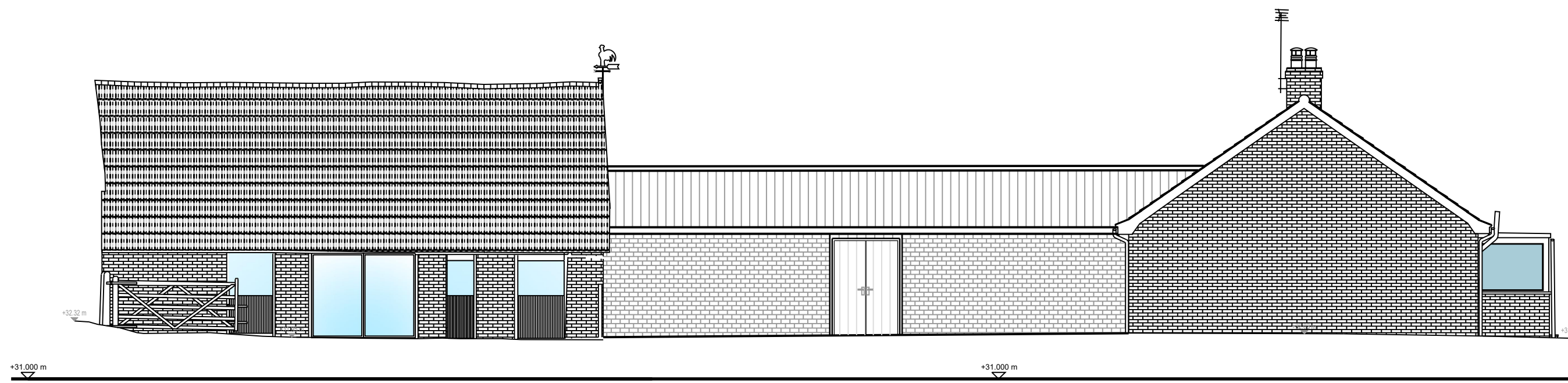

**Proposed Elevation West**

**NOTE - North and South Elevations remain unaffected by proposal, as well as visually from the Road**

**Drawing Notes:**

1. Drawing based off OS Data
2. Any issues to be notified to Limitless Developments (Norfolk)
3. Drawing Copyright Property of Limitless Developments (Norfolk)

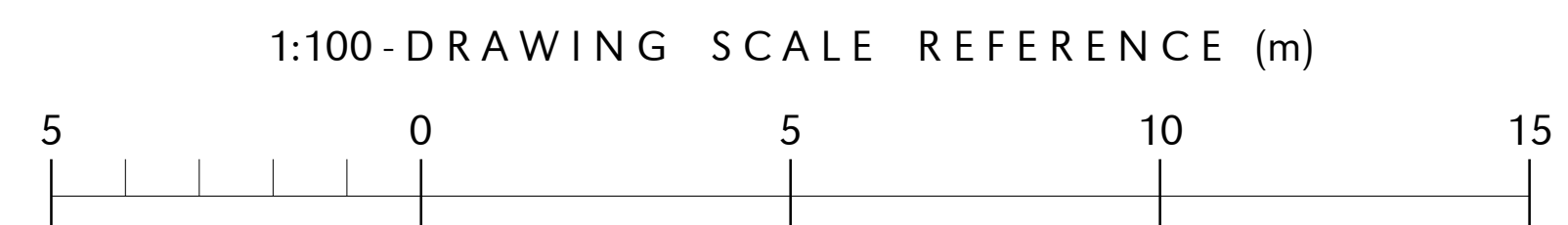

<b>Proposed Residential Extension</b>			
<small>Client</small> Clair Bennett			
<small>Location</small> Bramley, A146, Hellington Corner, Burgh Apton, Hellington, Norfolk, NR15 1BE			
<small>Title</small> Proposed Floor Plans & Elevations			
<small>Drawing Details</small>			
<small>Scale</small> 1:100 (A1)	<small>Date</small> Oct 2022	<small>Drawing No.</small> 174/PP/202	<small>Revision</small> 0
<small>Revision Notes</small> 0 - Initial for Comments - 20.03.2022			