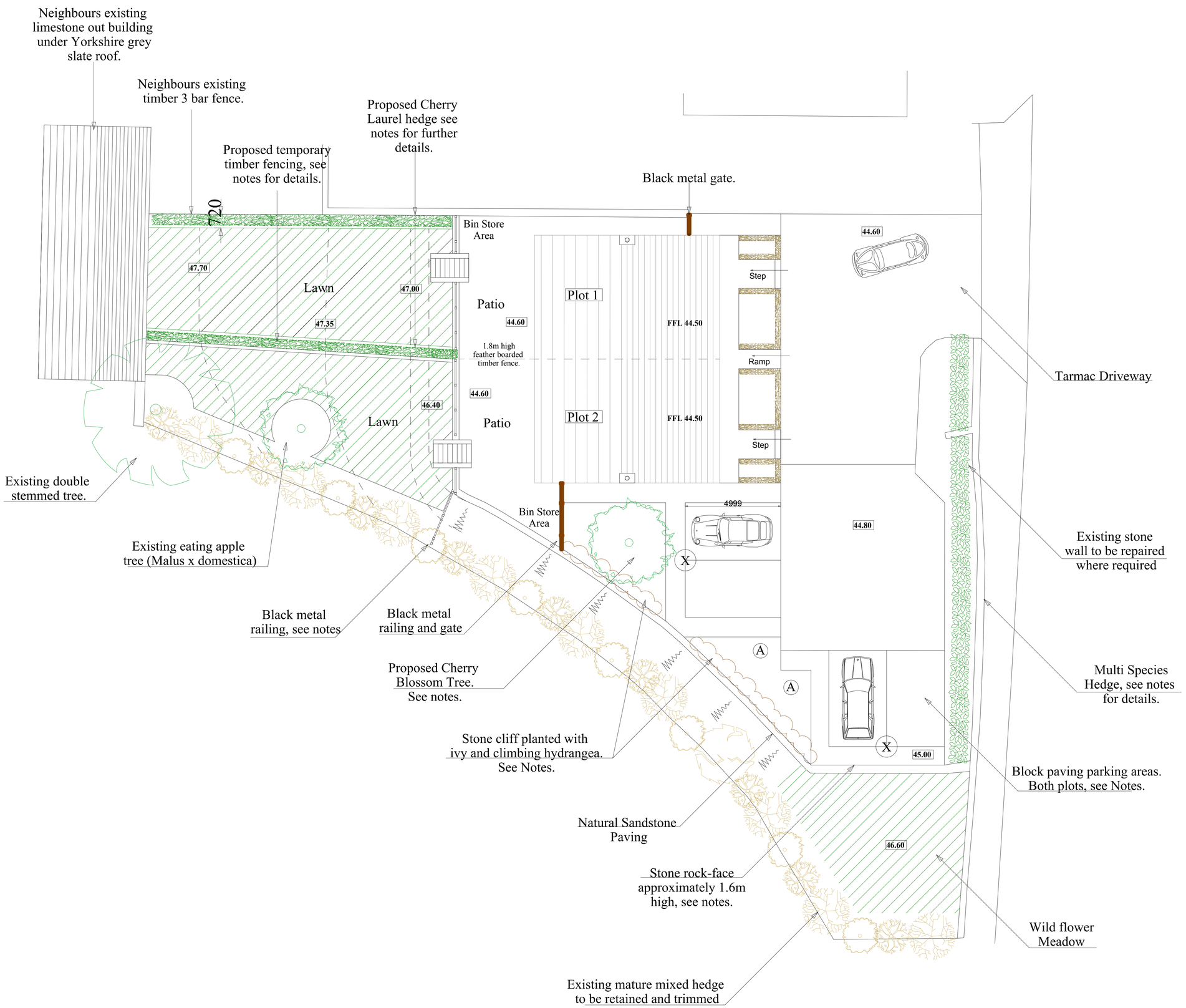

Notes

All landscape plan drawings must display the tree survey information on retained trees including, critically the Root Protection Areas (RPAs) There shall be no mechanical rotavation within the RPAs of retained trees. This is stipulated in BS5837. This mechanical approach will damage tree roots low impact hand working methods must be used.

X 2x EVCP, One for each parking spot.

Richlea (Leeds) Ltd
24 intake Road
Pudsey
Leeds
LS28 9BZ

Visit us at www.richlea.org.uk

Contact: Richard Burrows
Tel: 07866 519 100
e-mail: richlea.leeds@hotmail.co.uk

Project

Construction of a pair of semi-detached houses

Landscaping plan Rev. A

Drawing No. 160/02 Rev A

Date
Jan '21

Scale: 1:100

Page Size - A1