

First Floor Plan - Existing
scale - 1:50

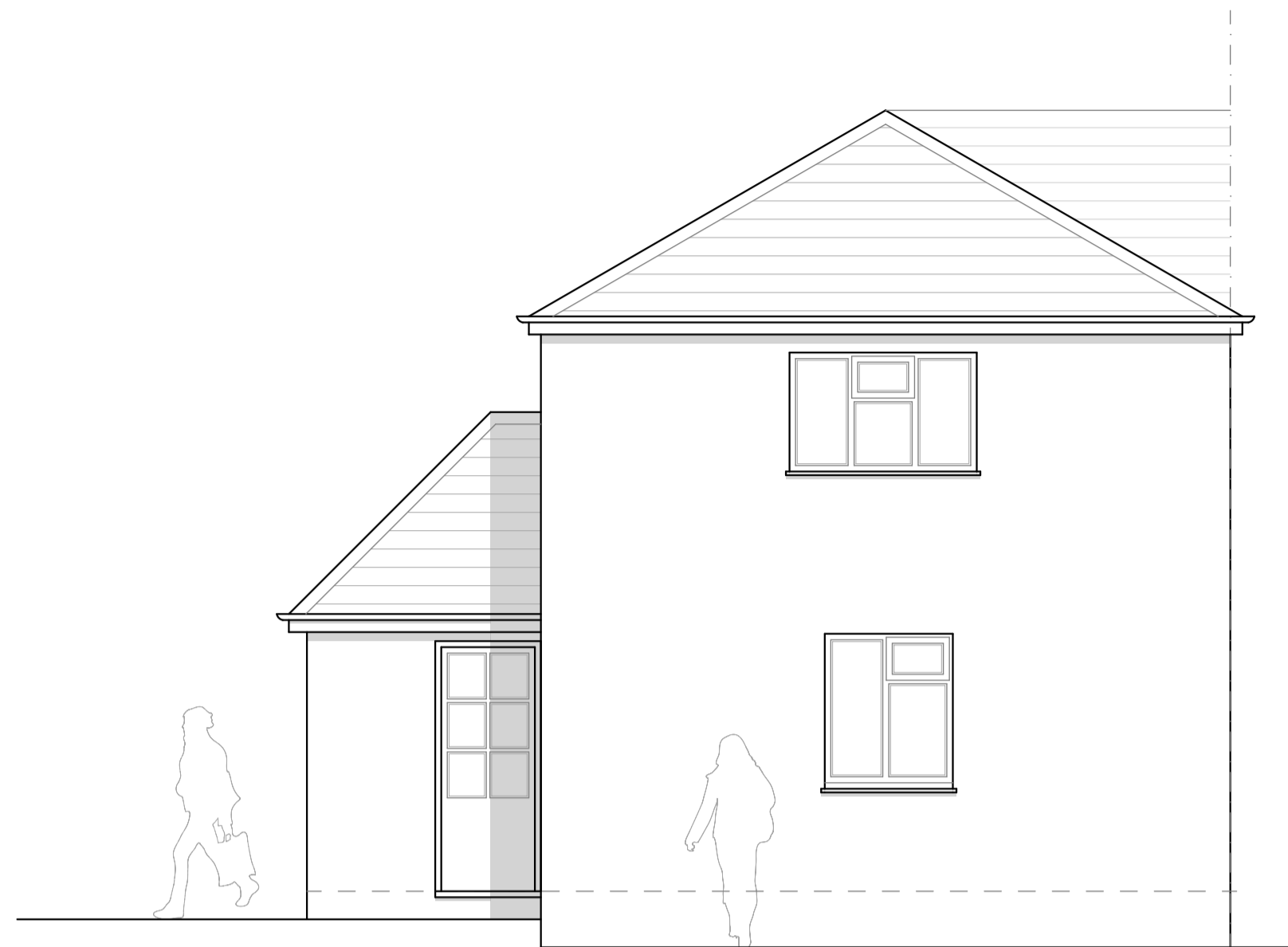

Front Elevation (south) - Existing
scale - 1:50



Mapping contents © Crown copyright and database rights 2022 Ordnance Survey 100035207

Site Plan - Existing
scale - 1:500

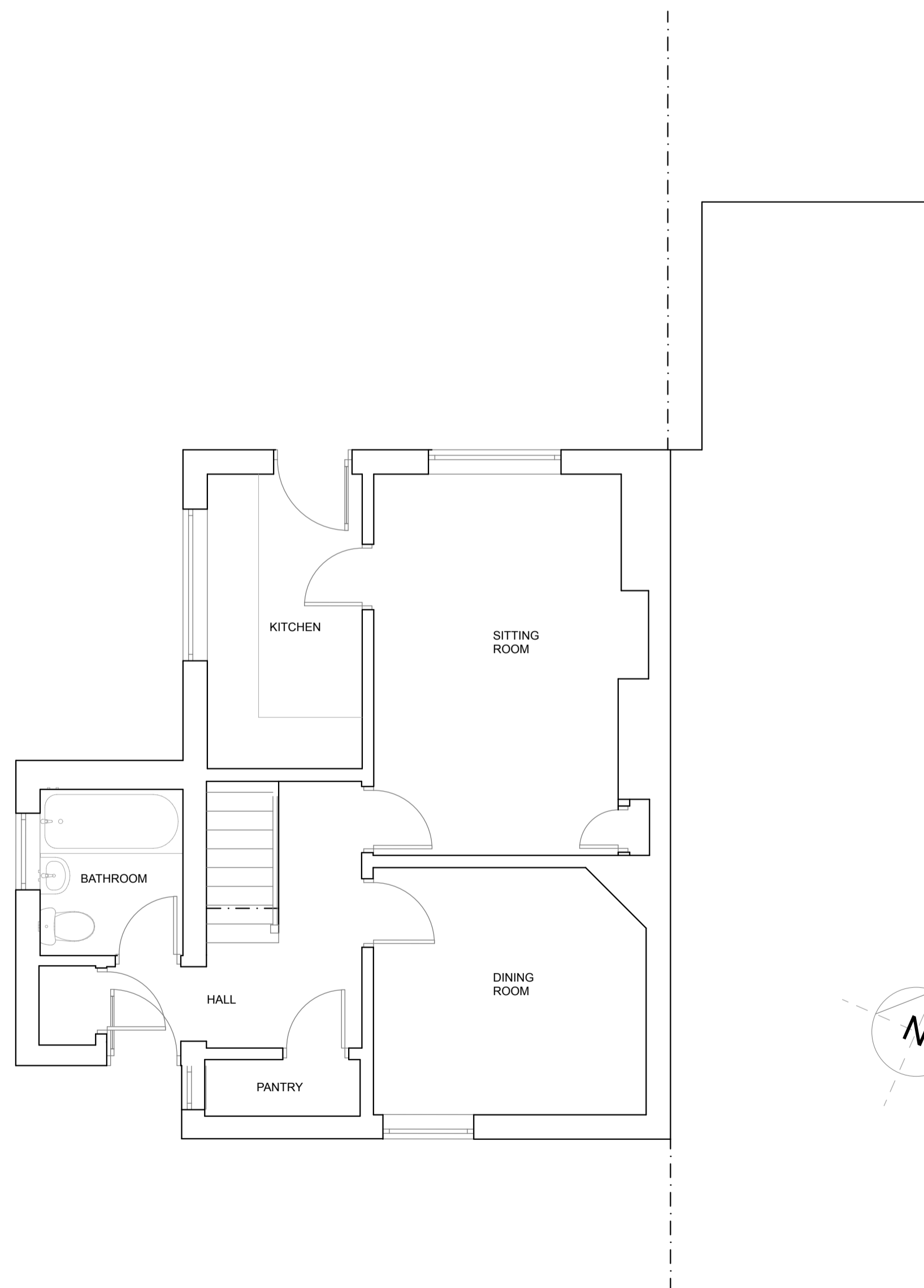

Ground Floor Plan - Existing
scale - 1:50

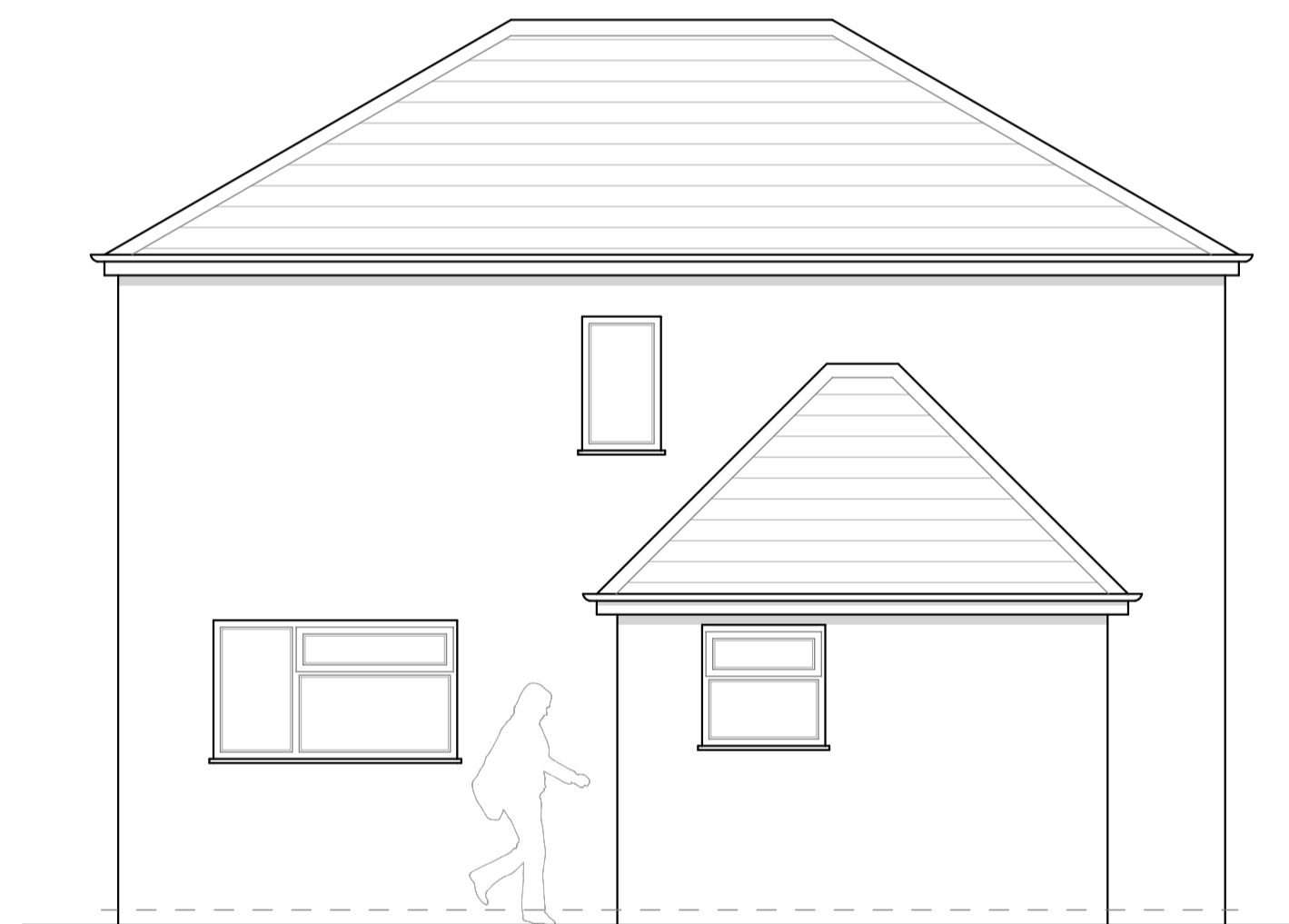

Side Elevation (west) - Existing
scale - 1:50



Rear Elevation (north) - Existing
scale - 1:50

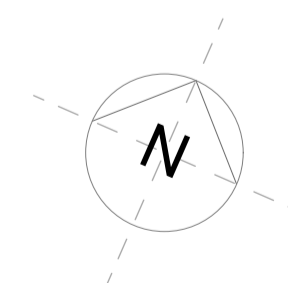

Location Plan - Existing
scale - 1:1250

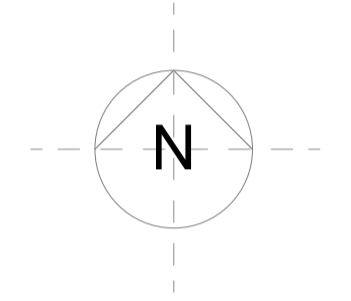

Note: Drawing not to be scaled. Contact Sterne Design for any additional dimensions needed.

Amendments:

Job Title: Proposed Extension & Alterations to 104 West Street, North Creake, Norfolk, NR21 9LH.

Client: Mrs Rose Mbure-Hunt

Drawing Title: Existing Plans (A1 paper size)

STERNE
DESIGN
Architecture | Design | Studio

Drawn: FGB
Job no: 22.134.25
Date: 23.08.2022
Drawing no: EX01
Rev:

