

Ground Floor Plan

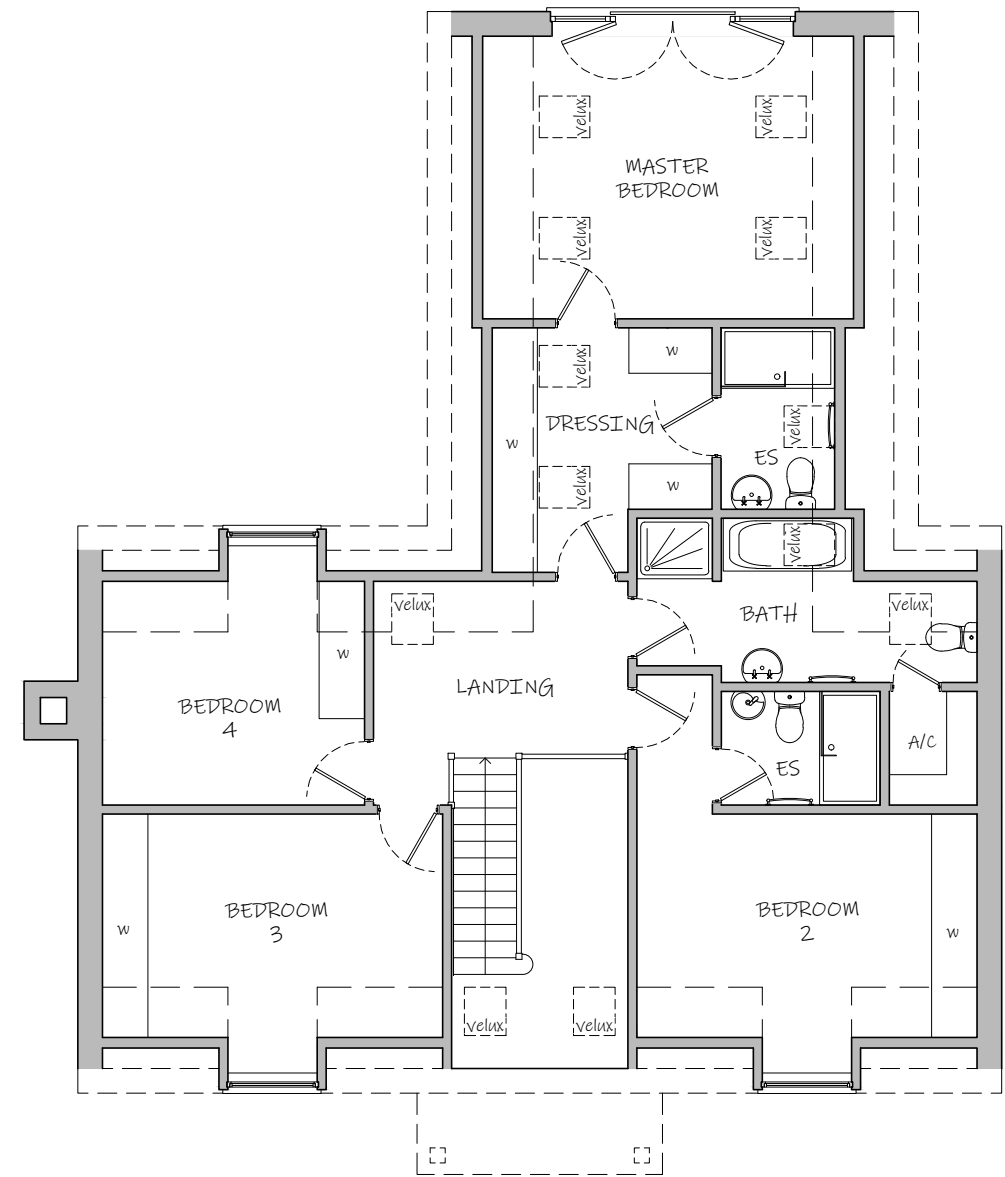

First Floor Plan

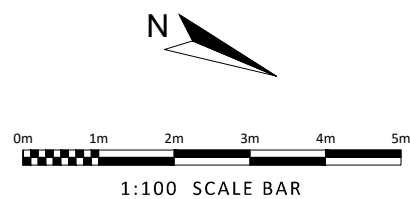

Ian Smillie Architectural Services  
 75 Camden Road, Ipswich IP3 8JN  
 telephone 01473 714209  
 Do not scale from this drawing  
 - if in doubt ASK.

Rev B - 04/10/22 - Updated to Client's requirements  
 Rev A - 19/04/22 - Updated for Planning Application

Plot 2 Floor Plans  
 Proposed New Dwellings  
 Stoke Farm, Straight Road, Battisford, Stowmarket, Suffolk  
 for Mr & Mrs D Upson  
 scale: 1:100 @ A3    drg. number 2021155/05    rev. B