

East Elevation

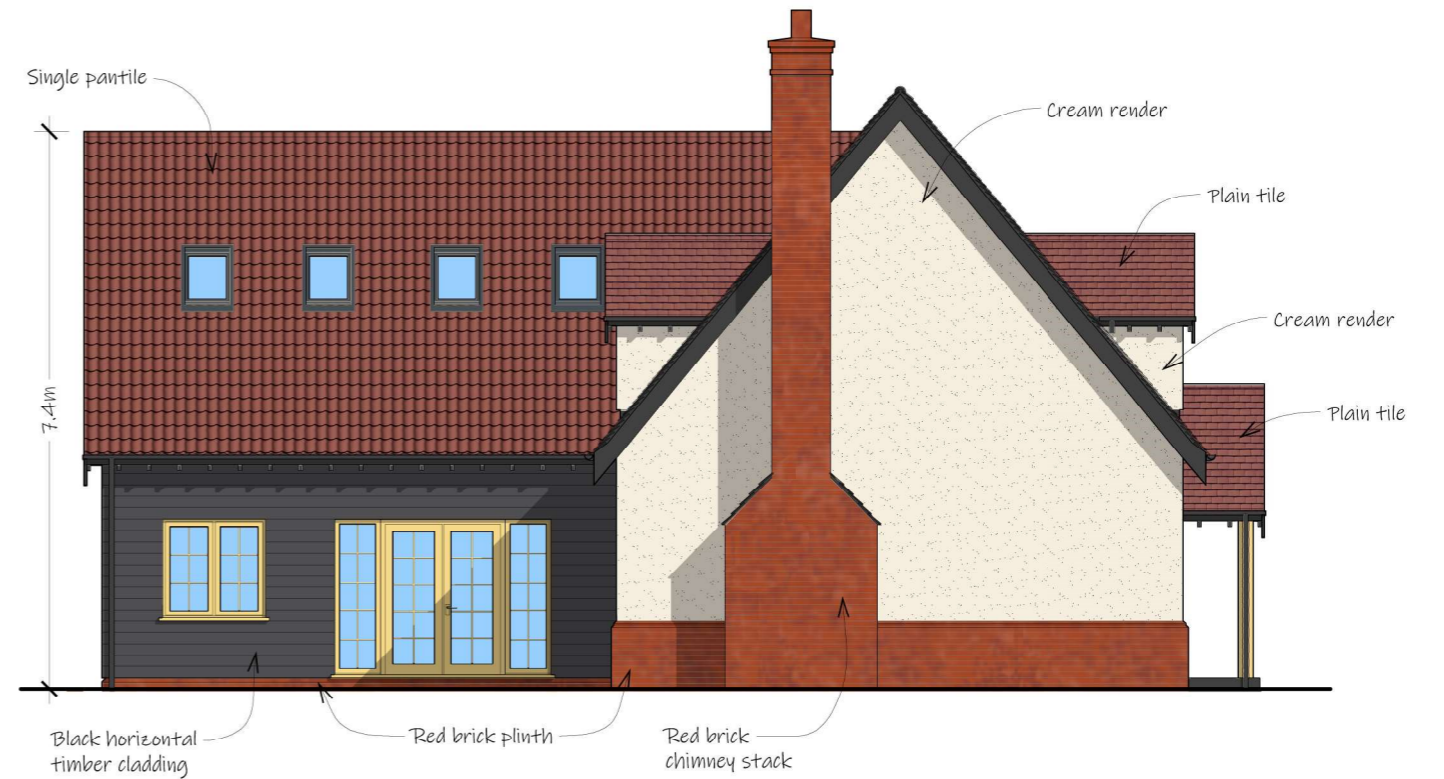

South Elevation



West Elevation

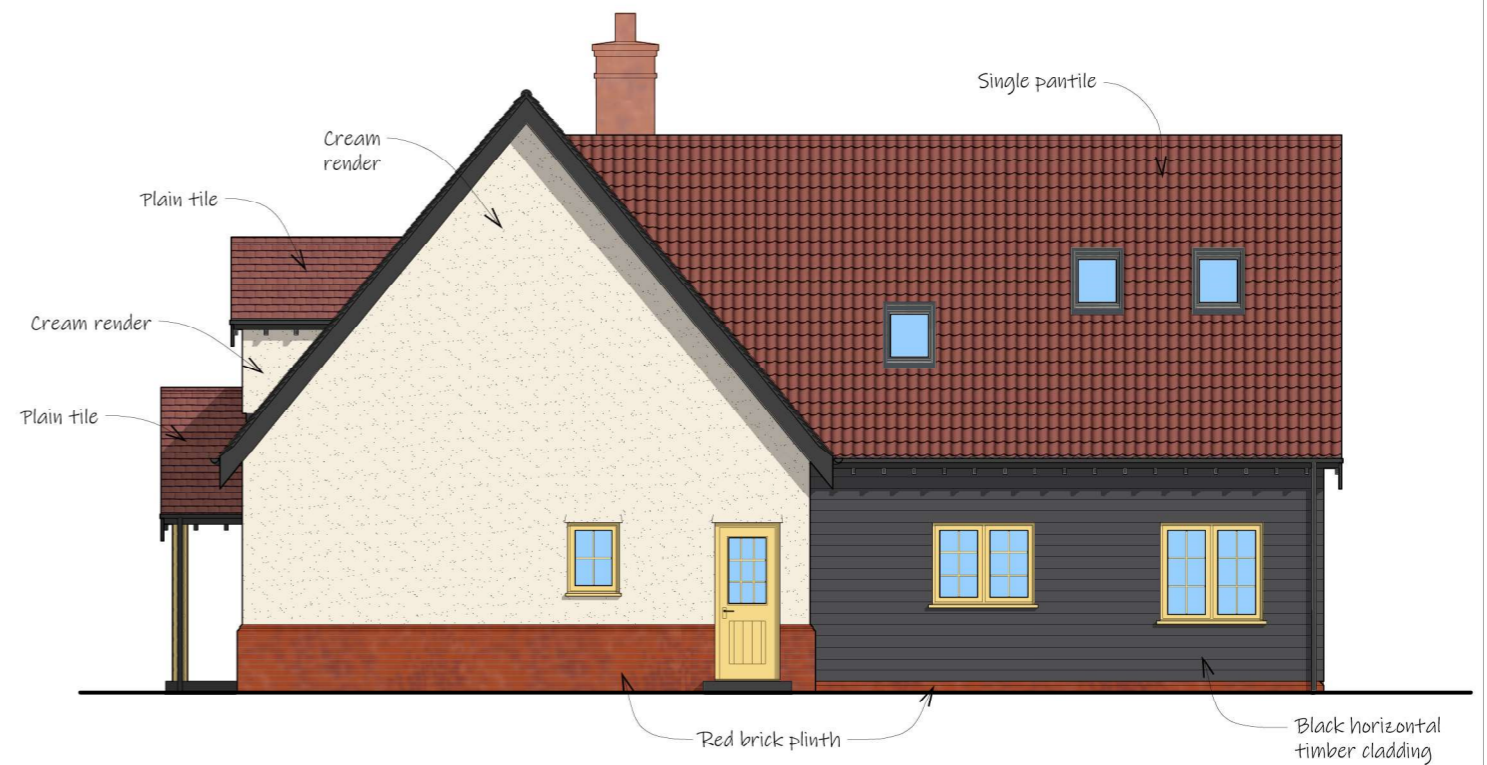

North Elevation

MATERIALS:

- Face brick plinth throughout.
- Walls above plinths to be either cream render or black horizontal timber cladding as annotated.
- Chimney stack to be face brickwork.
- Face brickwork to be Wienerberger Mardale Antique Brick.
- Roof finish to main roof, dormers and porch to be Sahtas multi clay plain tile as annotated.
- Roof finish to rear projecting roof to be Sandtoft terracotta clay single pantile as annotated.
- Oak pvc window frames and doors.
- Black bargeboards, fascias and soffits.
- Black rainwater goods (gutters and downpipes).
- Unpainted oak timber frame to porch.

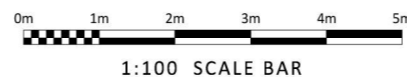

Rev D - 04/10/22 - Updated to Client's requirements
 Rev C - 17/05/22 - Updated for Planning Application
 Rev B - 16/05/22 - Materials added
 Rev A - 19/04/22 - General amendments

Plot 2 Elevations

Proposed New Dwellings
 Stoke Farm, Straight Road, Battisford, Stowmarket, Suffolk
 for Mr & Mrs D Upson

scale: 1:100 @ A3 drg. number 2021155/06 rev. D

Ian Smillie Architectural Services
 75 Camden Road, Ipswich IP3 8JN
 telephone 01473 714209
 Do not scale from this drawing
 - if in doubt ASK.