

Ground Floor Plan

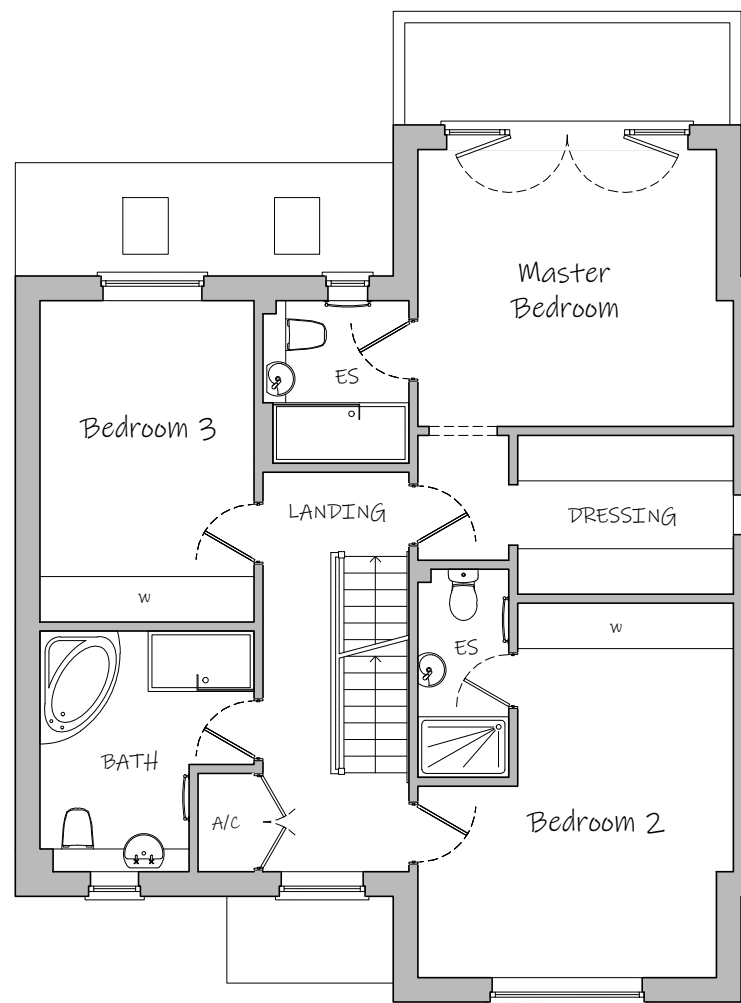

First Floor Plan

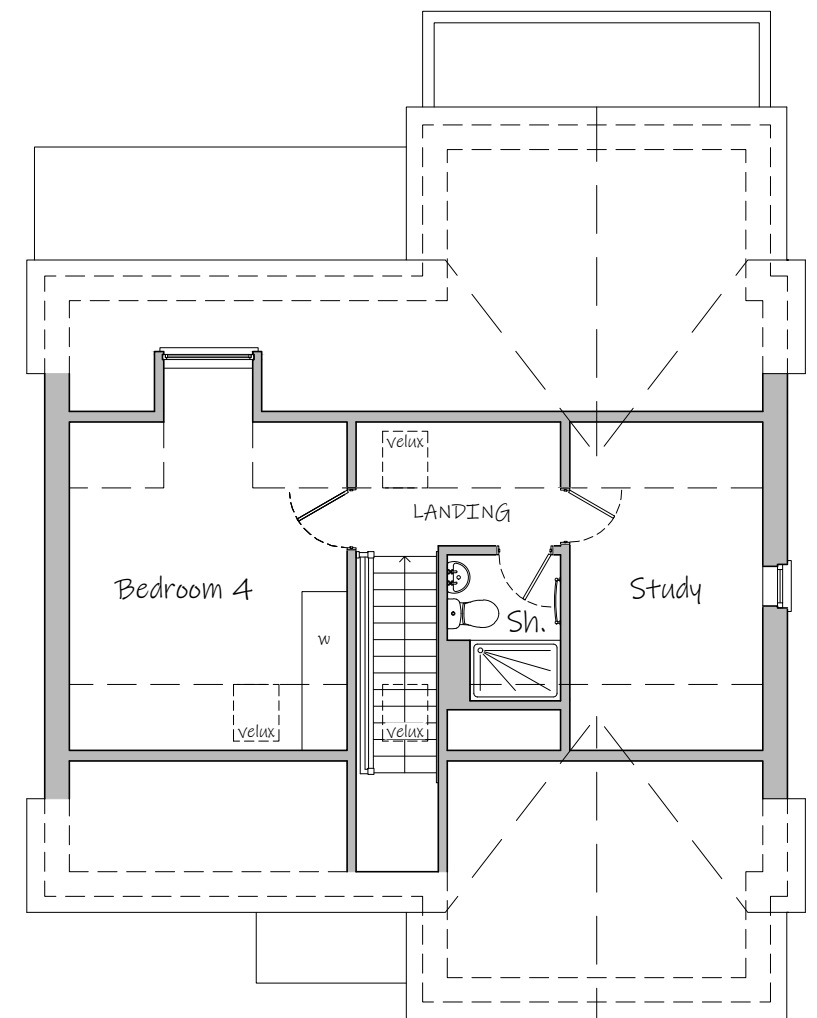

Second Floor Plan

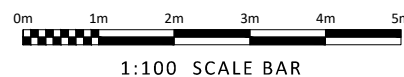

Ian Smillie Architectural Services
75 Camden Road, Ipswich IP3 8JN

telephone 01473 714209
Do not scale from this drawing
- if in doubt ASK.

Rev A - 19/04/22 - Updated for Planning Application

Plot 1 Floor Plans

Proposed New Dwellings

Stoke Farm, Straight Road, Battisford, Stowmarket, Suffolk
for Mr & Mrs D Upson

scale: 1:100 @ A3 drg. number 2021155/03 rev. A