

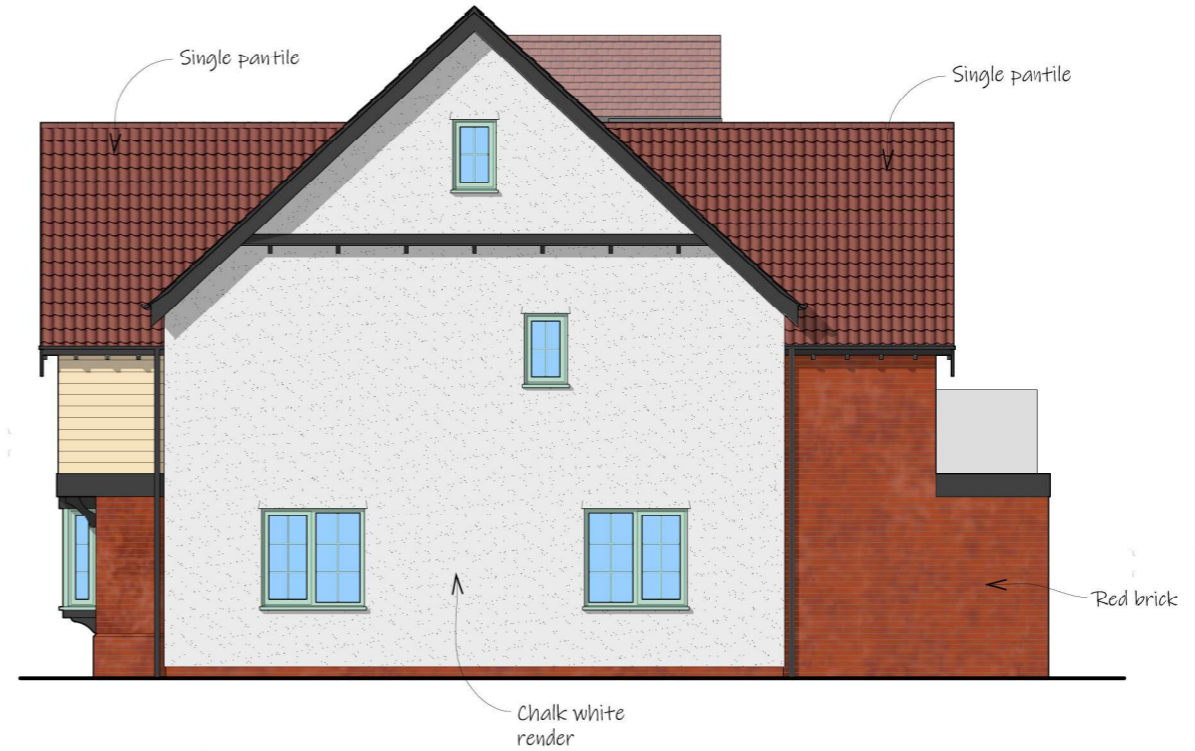

East Elevation



North Elevation



West Elevation

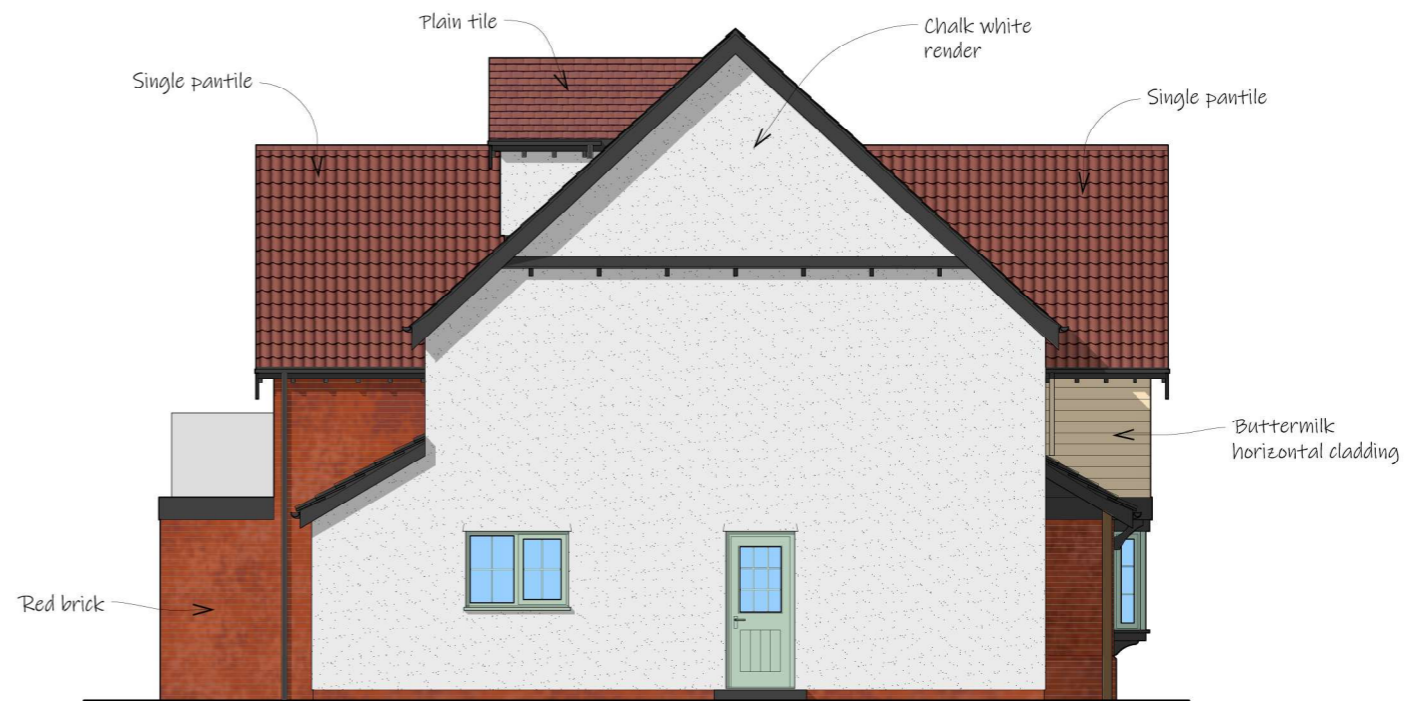

South Elevation

**MATERIALS:**

- Face red brick up to DPC.
- Walls above plinths to be either chalk white render, face red brickwork or Hardie Plank buttermilk horizontal cladding as annotated.
- Face red brickwork to be Wienerberger Mardale Antique brick.
- Single pantiles to be Marley Eden tiles.
- Plain tile to be Sahntas multi clay plain tile.
- Sage green pvc window frames and doors.
- Black bargeboards, fascias and soffits.
- Black rainwater goods (gutters and downpipes).

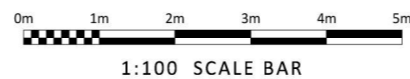

Ian Smillie Architectural Services  
 75 Camden Road, Ipswich IP3 8JN  
 telephone 01473 714209  
 Do not scale from this drawing  
 - if in doubt ASK.

Rev D - 07/10/22 - Roof tiles amended  
 Rev C - 17/05/22 - Updated for Planning Application  
 Rev B - 16/05/22 - Materials added  
 Rev A - 19/04/22 - General updates

Plot 1 Elevations  
 Proposed New Dwellings  
 Stoke Farm, Straight Road, Battisford, Stowmarket, Suffolk  
 for Mr & Mrs D Upson  
 scale: 1:100 @ A3      drg. number 2021155/04 rev. D