

- General Notes:**
1. This drawing is to be read in conjunction with other consultants drawings.
 2. Check site conditions prior to commencement of work.
 3. Discrepancies must be reported directly to the Architect.
 4. Do not scale off drawing, use figured dimensions only, unless for planning purposes.
 5. This drawing may be issued in colour, and may be a non-standard paper size.

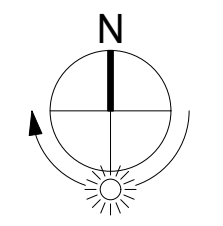

- Application Area (7702m²)
- Ownership Area (60 hectares, 148 acres)
- Existing Buildings

Rev	Date	Notes	Drawn
A	12/08/2022	Planning Issue	CN

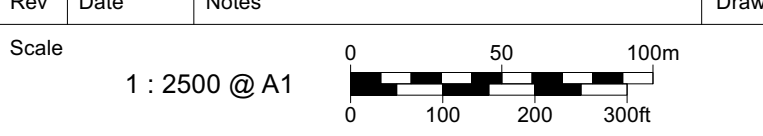

QA Serial Number 71617

YIANGOU
 Yiangou Architects, Dyer House, 3 Dyer Street, Cirencester, Gloucestershire, GL7 2PP
 t 01295 881150 e architecture@yiangou.com w www.yiangou.com

Project Address	North Rye House, Donnington, Moreton-in-Marsh, GL56 0XU		
Project Description	Proposed Equestrian Arena		
Drawing Title	Location Plan		
Drawing No.	2640-1107	Rev.	A