

**General Notes:**

1. This drawing is to be read in conjunction with other consultants drawings.
2. Check site conditions prior to commencement of work.
3. Discrepancies must be reported directly to the Architect.
4. Do not scale off drawing, use figured dimensions only, unless for planning purposes.
5. This drawing may be issued in colour, and may be a non-standard paper size.

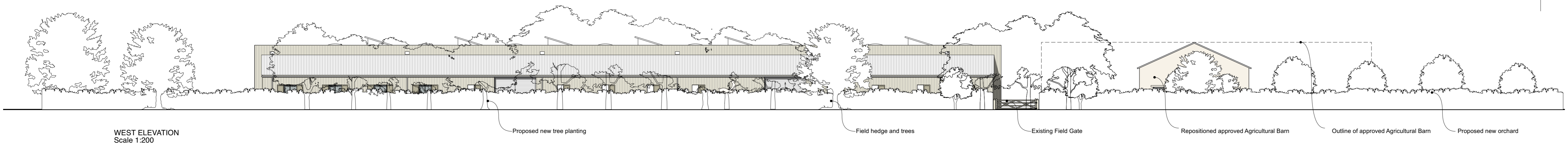

WEST ELEVATION  
Scale 1:200

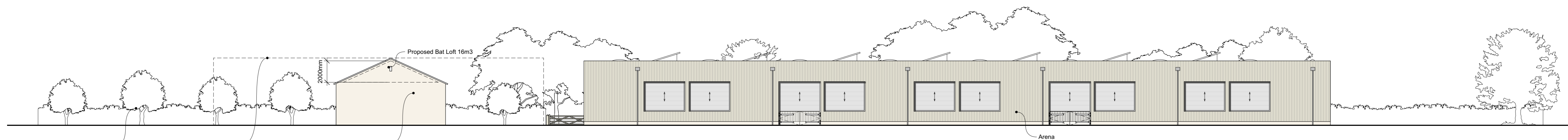

EAST ELEVATION  
Scale 1:200

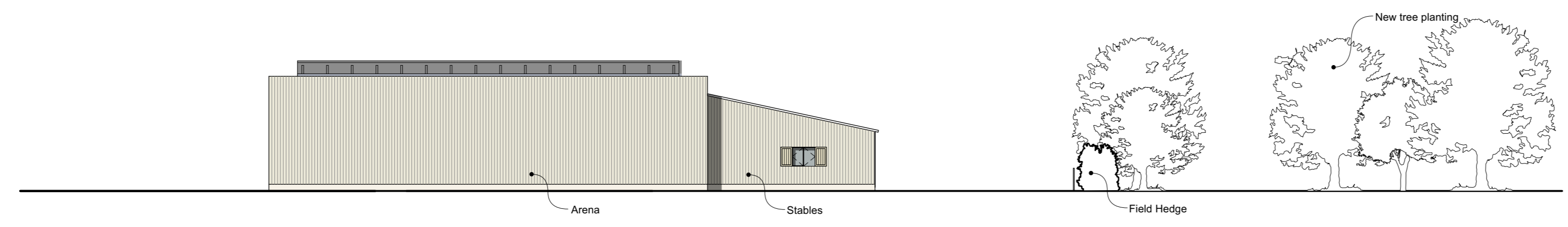

NORTH ELEVATION-ARENA  
Scale 1:200

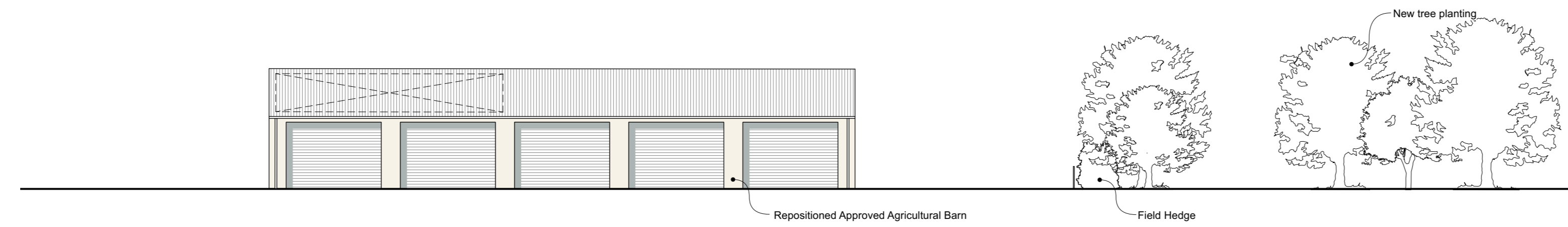

NORTH ELEVATION-AGRICULTURAL BARN  
Scale 1:200

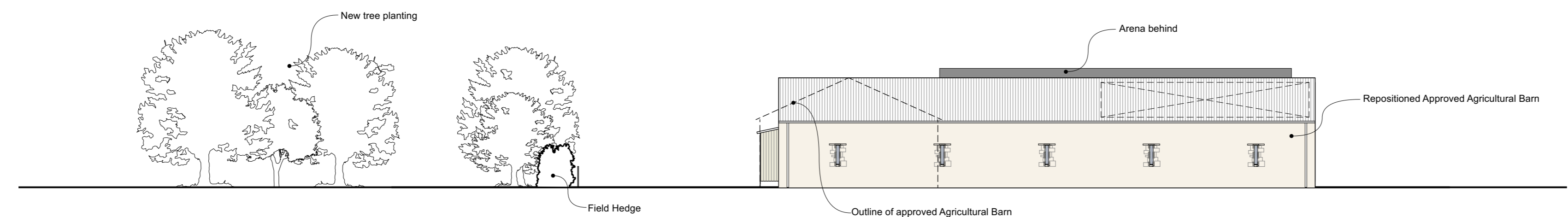

SOUTH ELEVATION  
Scale 1:200

Rev	Date	Notes	Drawn
C	28/09/2022	Updated Planning Issue	CN
B	20/09/2022	Updated Planning Issue	CN
A	12/08/2022	Planning Issue	CN

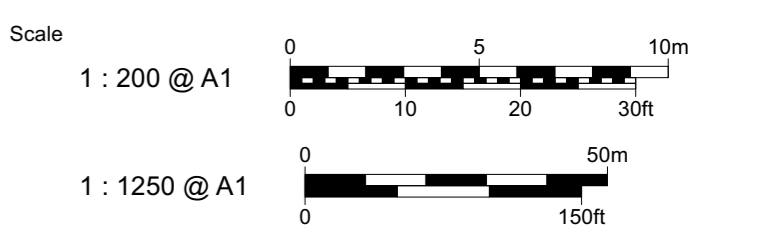

QA Serial Number 72314

**YIANGOU**  
Yiangou Architects, Dyer House, 3 Dyer Street, Cirencester, Gloucestershire, GL7 2PP  
t 01295 880150 e architecture@yiangou.com w www.yiangou.com

Project Address	North Rye House, Donnington, Moreton-in-Marsh, GL56 0XU		
Project Description	Proposed Equestrian Arena		
Drawing Title	Proposed Composite Arena and Barn Elevations		
Drawing No.	2640-2118	Rev.	C