

General Notes:

1. This drawing is to be read in conjunction with other consultants drawings.
2. Check site conditions prior to commencement of work.
3. Discrepancies must be reported directly to the Architect.
4. Do not scale off drawing, use figured dimensions only, unless for planning purposes.
5. This drawing may be issued in colour, and may be a non-standard paper size.

Materials Key

- ① Dark green powder coated steel roof
- ② Vertically boarded timber cladding
- ③ Cotswold stone rubble walling
- ④ Stable windows with timber clad shutters
- ⑤ Timber double glazed windows with shutters
- ⑥ Powder coated rainwater hoppers and downpipes to rainwater harvesting tank
- ⑦ Timber Gates
- ⑧ Powder coated roller shutters
- ⑨ Curved Rooflight with Louvres
- ⑩ PV Solar panels

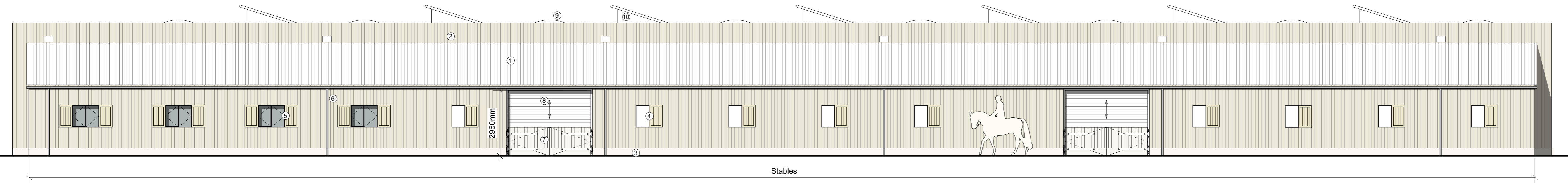

WEST ELEVATION

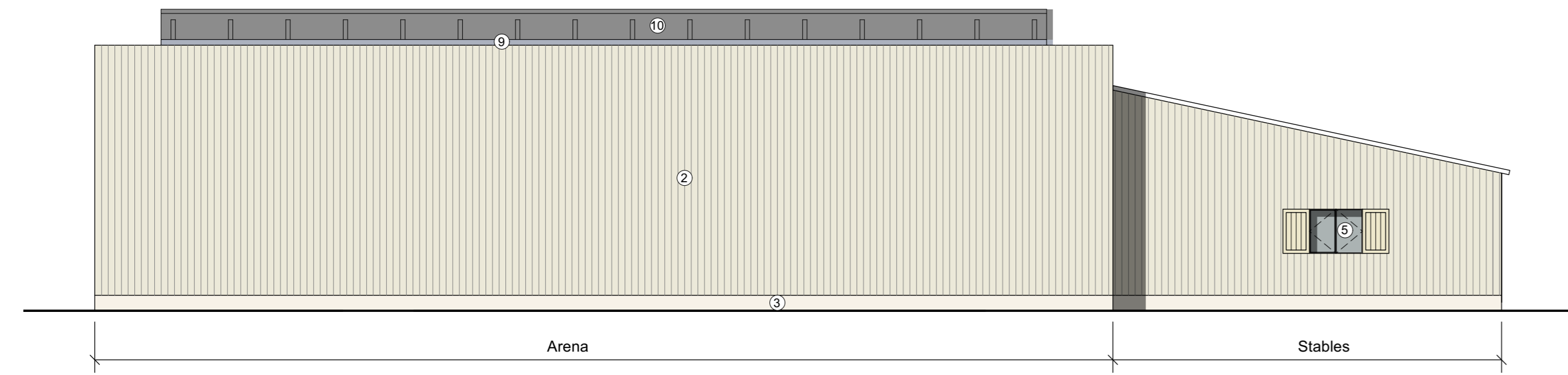

NORTH ELEVATION

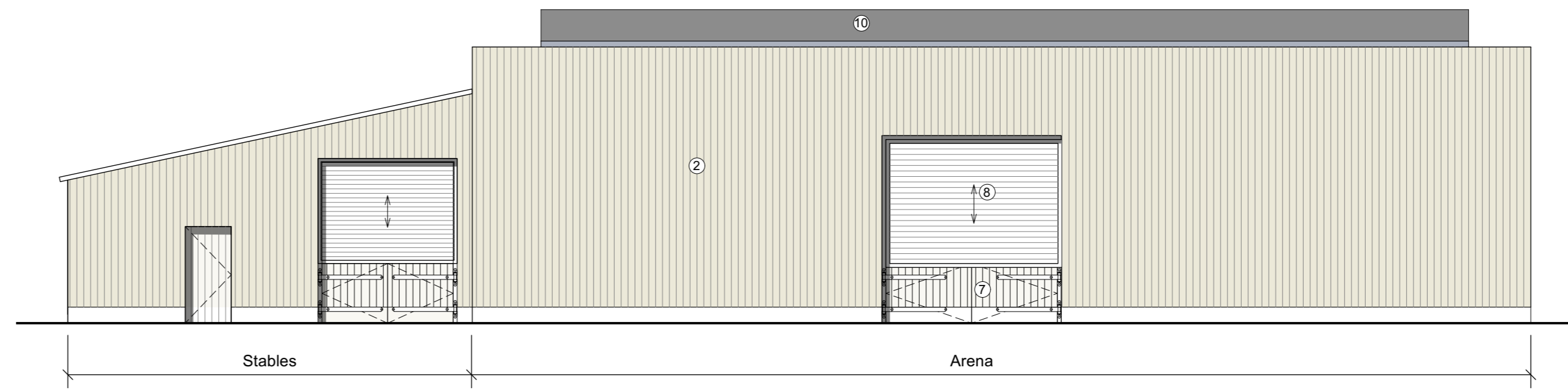

SOUTH ELEVATION

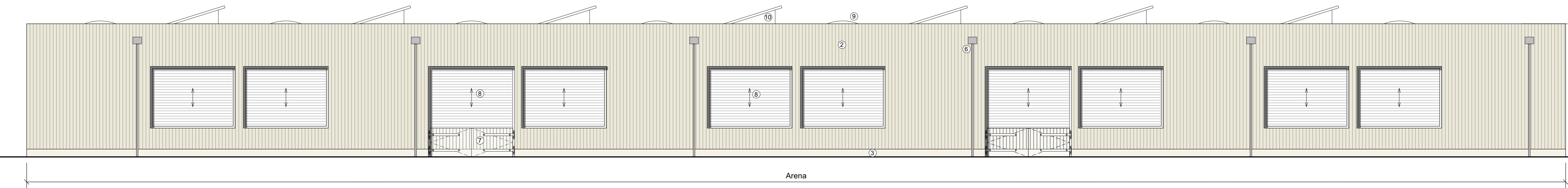

EAST ELEVATION

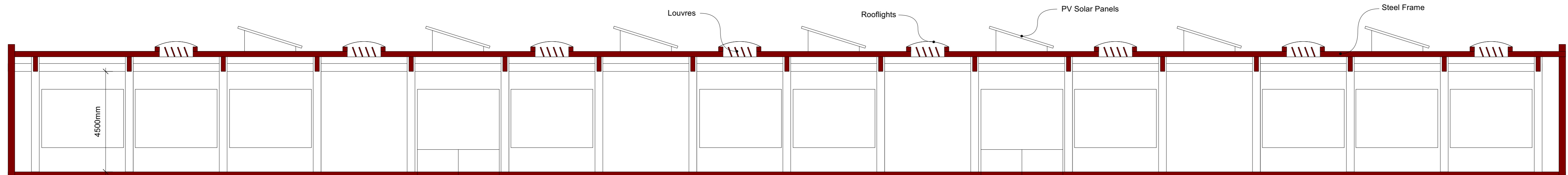

LONG SECTION

C	28/09/2022	Updated Planning Issue	CN
B	20/09/2022	Updated Planning Issue	CN
A	12/08/2022	Planning Issue	CN
Rev	Date	Notes	Drawn

Scale	1 : 100 @ A1	0 5m 0 15ft
-------	--------------	----------------

QA Serial Number 72316

YIANGOU

Yiangou Architects, Dyer House, 3 Dyer Street, Cirencester, Gloucestershire, GL7 2PP
 01295 880150 e architecture@yiangou.com w www.yiangou.com

Project Address	North Rye House, Donnington, Moreton-in-Marsh, GL56 0XU
Project Description	Proposed Equestrian Arena
Drawing Title	Proposed Arena Elevations
Drawing No.	2640-2115
Rev.	C