

FLUSH CASEMENT (Ovolo)
Narrow Cavity Unit
CASEMENT CROSS SECTION

VERTICAL SECTION DETAIL
 - TOP AND BOTTOM RAIL

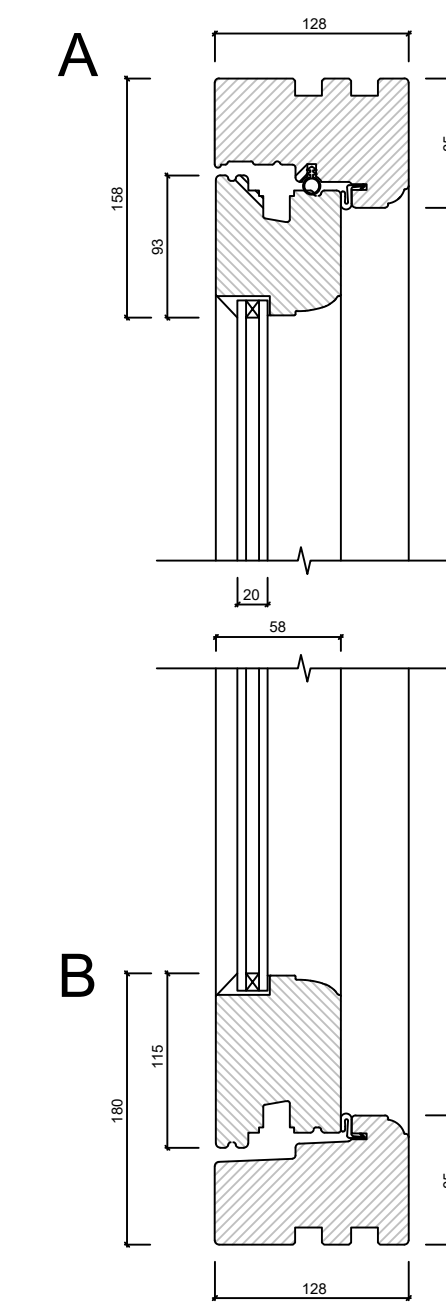

VERTICAL SECTION DETAIL
 - TRUE BAR DETAIL

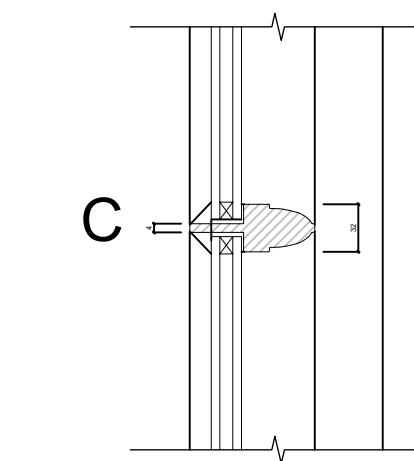

HORIZONTAL SECTION DETAIL (MULLION)

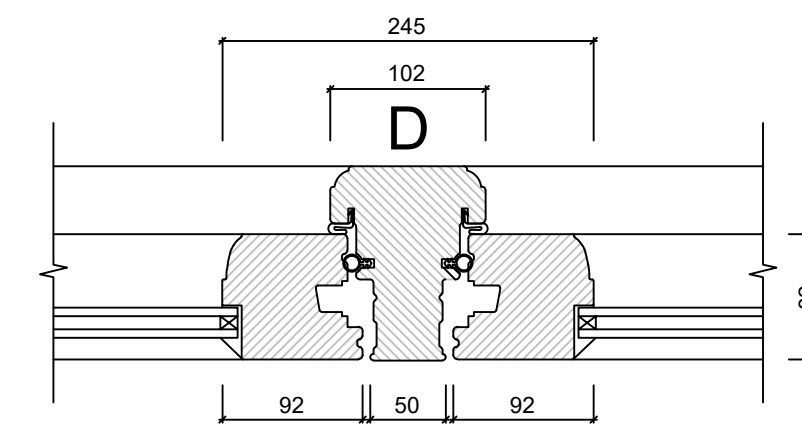

HORIZONTAL SECTION DETAIL - JAMBS

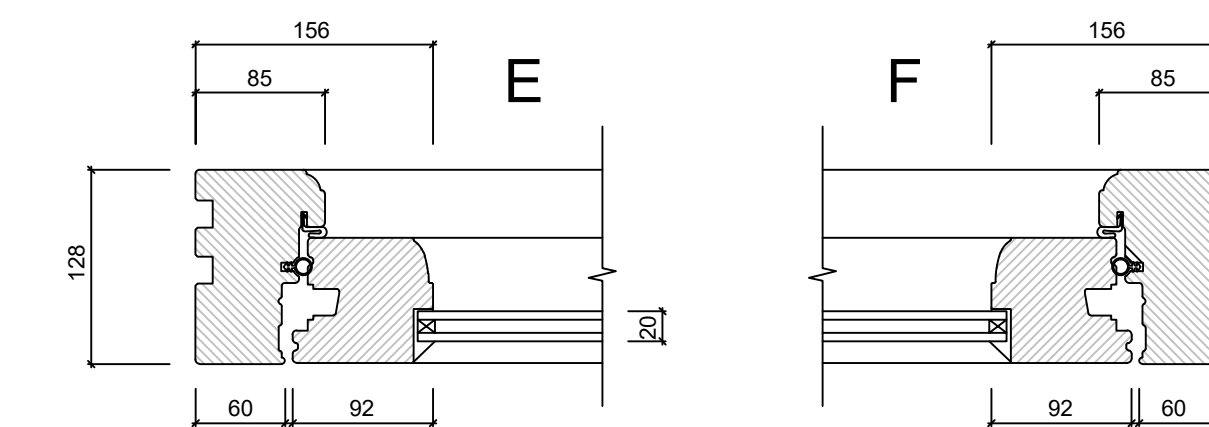

TOLERANCES
 (unless otherwise specified)

Scale 1:5

General.
 This survey has been prepared with a scaling accuracy for a plot at a scale of 1:100.
 All critical measurements should be checked on site prior to design. No liability will be taken for this plan if passed onto 3rd parties. Trees and other survey data may be omitted due to dense vegetation. Some services may have been omitted due to parked vehicles and vegetation. Please note the drainage information has been ascertained by visual inspection from the surface and therefore values are estimated.
 The surveyor will not be responsible for omission of details obscured during site survey. RICS professional guidance 3rd edition rule 1.19 applies to this survey.

Notes.
 Levels are related to OS National Grid by GPS

Rev	Details of Revision	Drawn	Date

Surveyed	Drawn	Date	Checked	Date	Approved	Date
	KO	12/09/22		12/09/22		

**MARCUS
 POSTLETHWAITE
 CONSTRUCTION
 CONSULTANT**

Client.
 MR & MRS SAWYER

Title.
**PROPOSED WINDOW + DOOR
 DETAILS**
 3 THE ROW
 DONNINGTON
 MORETON IN MARSH
 GL56 0YA