

REV	ISSUE DATE	COMMENT	BY
P1	30.08.2022	ISSUED FOR INFORMATION	RJB
P2	23.09.2022	DRAWING AMENDED	RJB

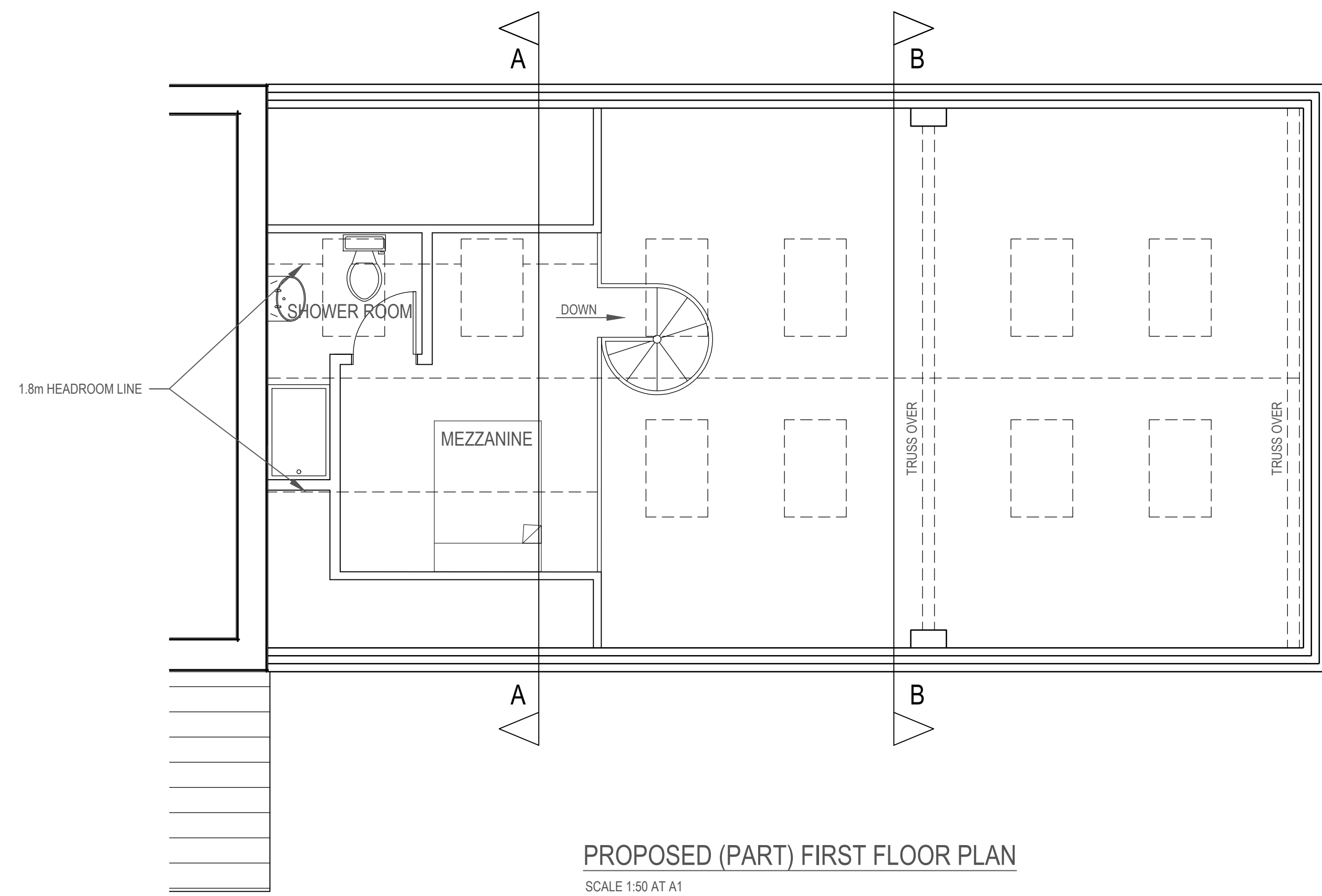

**PROPOSED (PART) FIRST FLOOR PLAN**  
SCALE 1:50 AT A1

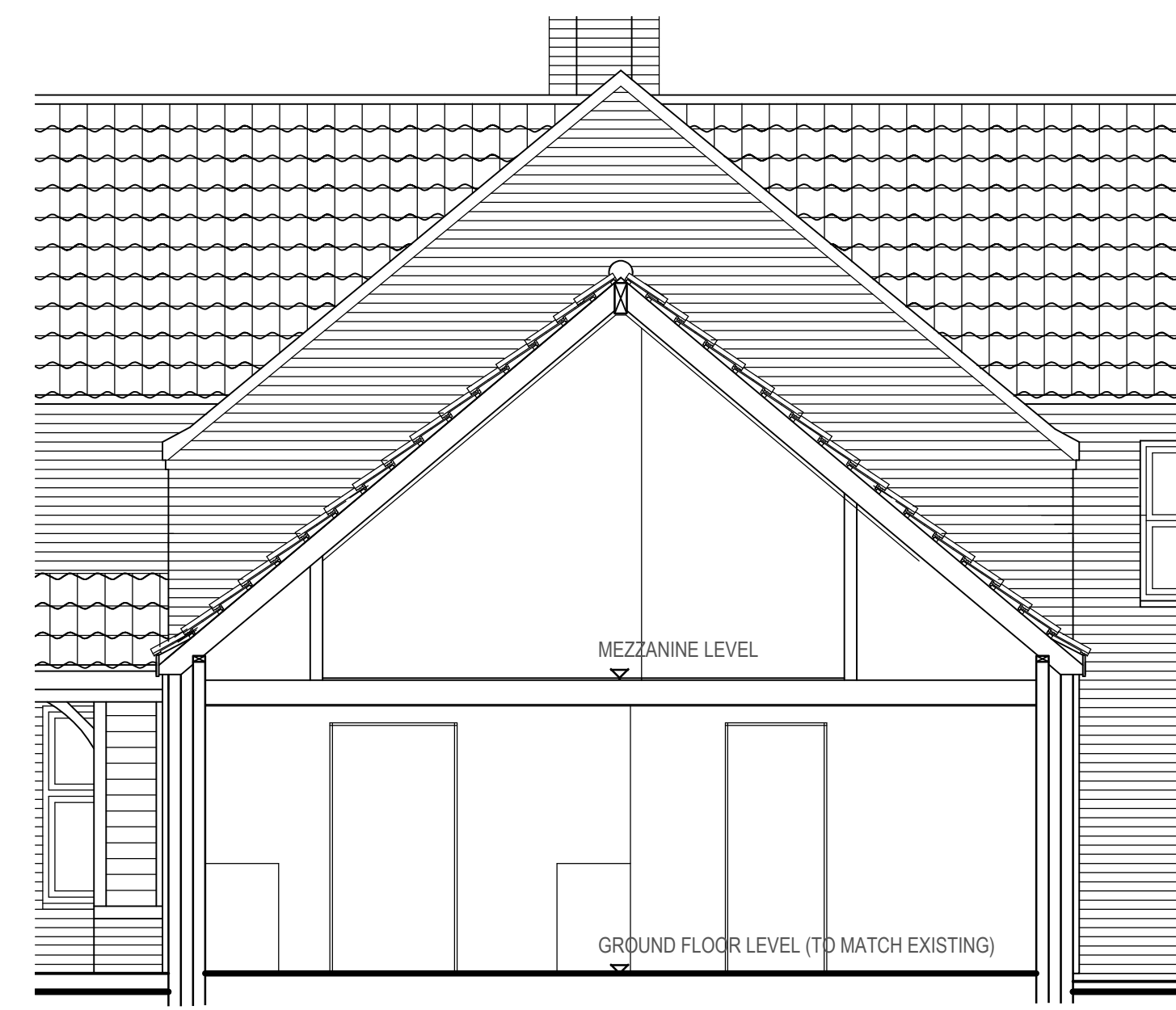

**SECTION A-A**  
SCALE 1:50 AT A1

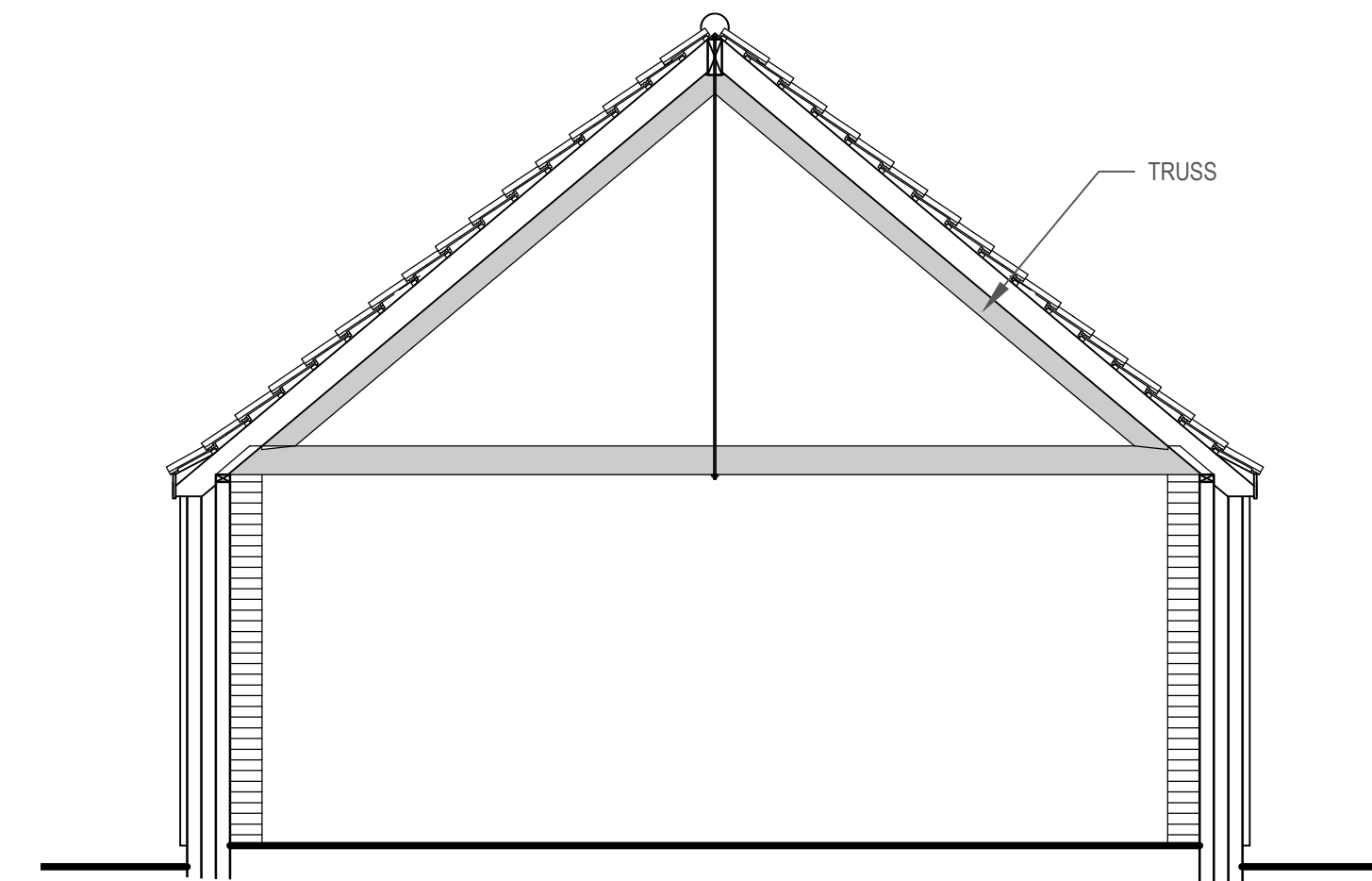

**SECTION B-B**  
SCALE 1:50 AT A1

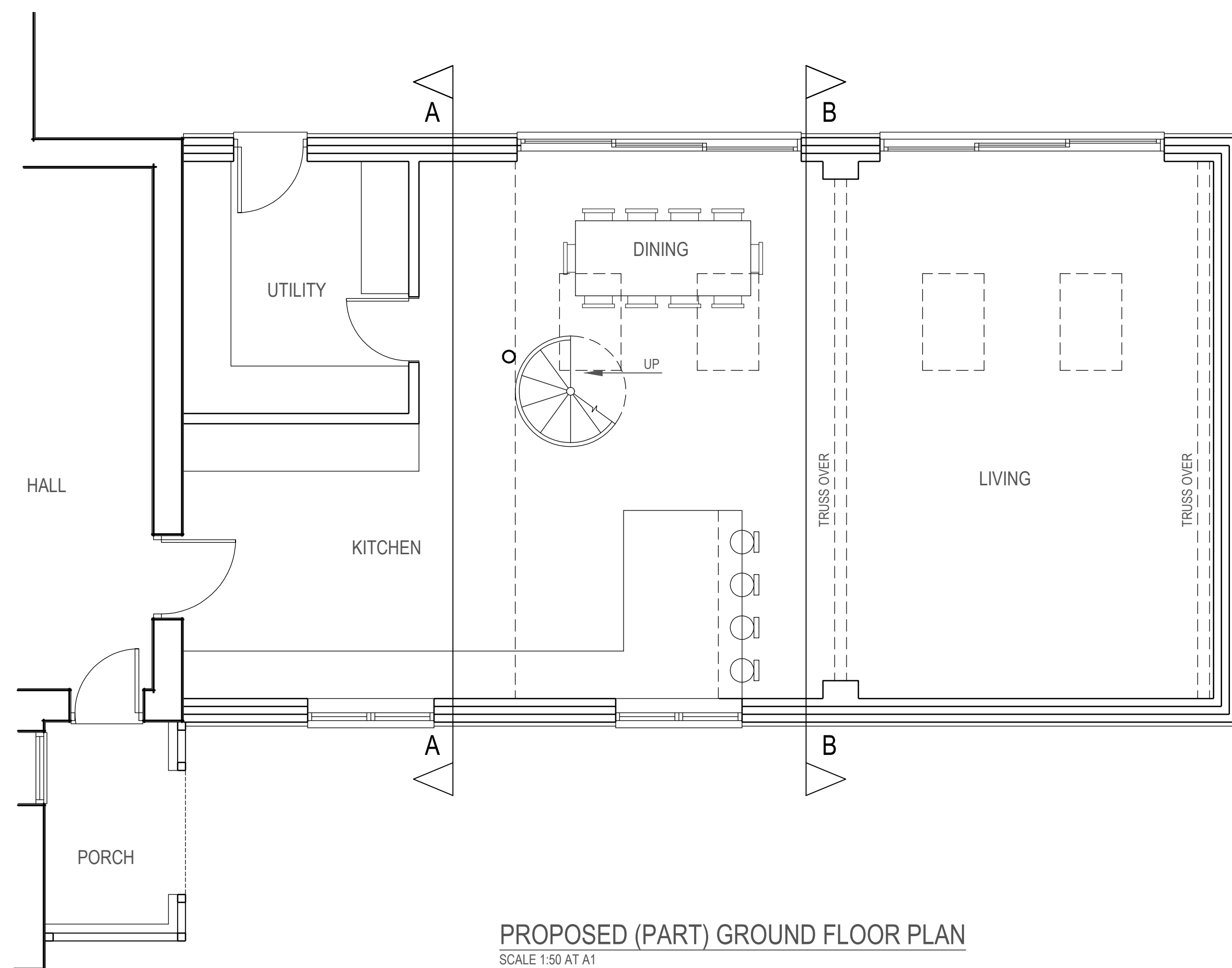

**PROPOSED (PART) GROUND FLOOR PLAN**  
SCALE 1:50 AT A1

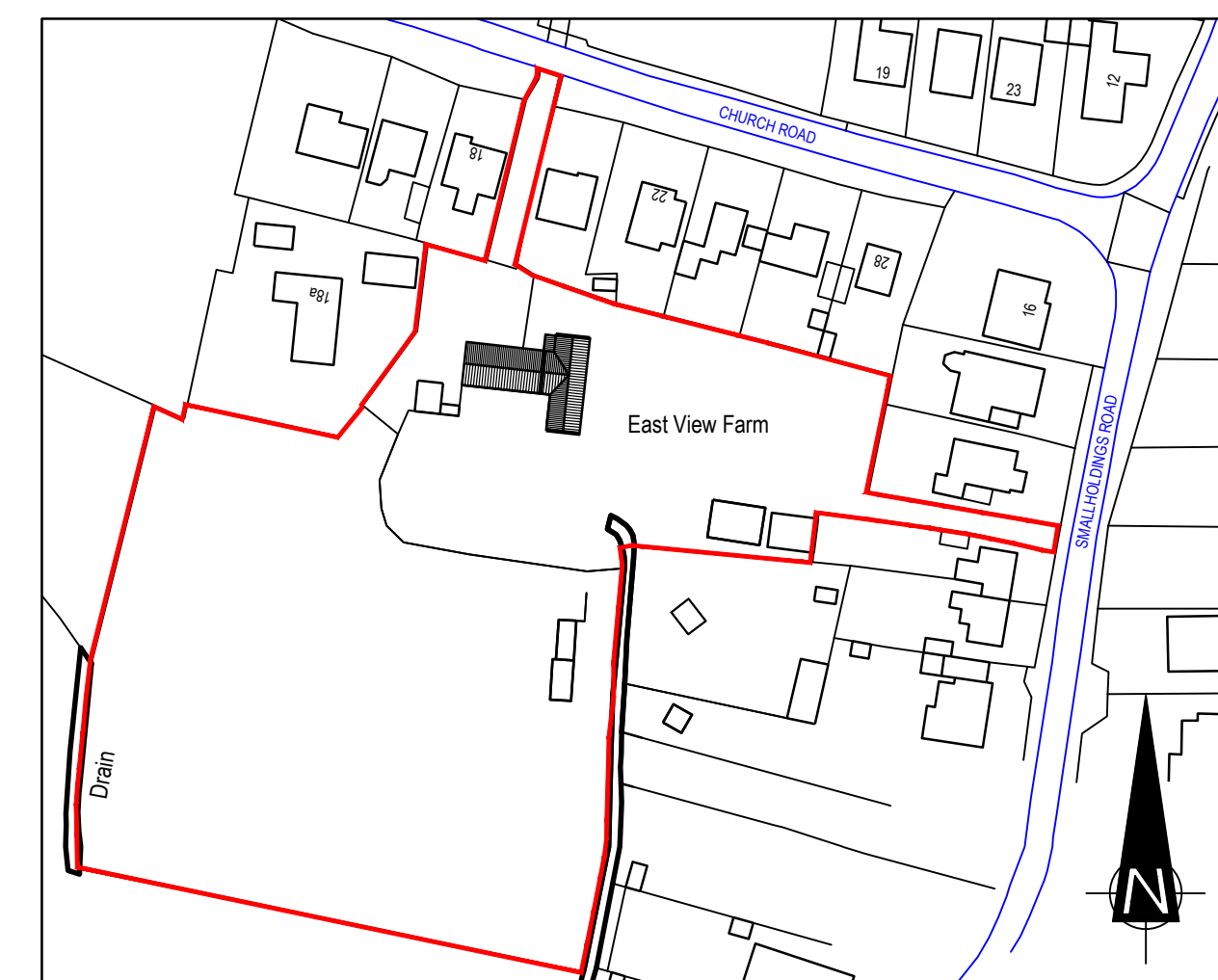

**PROPOSED SITE LOCATION PLAN**  
SCALE 1:1250 AT A1

PROJECT <b>EAST VIEW FARM, CHURCH ROAD, CLENCHWARTON, NORFOLK, PE34 4EA.</b>	CLIENT <b>MR C. PHELPS</b>	DWG No. <b>2207010-02</b>	REVISION <b>P2</b>
DRAWING <b>PROPOSED FLOOR PLANS &amp; SECTIONS</b>		DISCIPLINE <b>PLANNING</b>	

	- PLANNING - BUILDING REGULATIONS - STRUCTURAL ENGINEERING - SCAFFOLD DESIGN & INSPECTION	<b>In House Design</b> The Ashes, Elsing Road Lyng, Norfolk, NR9 5RR. w: www.in-house-design.co.uk e: rob@in-house-design.co.uk t: 01603 558240 In House Design is a trading name of BEETENSON HOWARD LTD
--	--	--