

Existing
 Proposed
 Removed

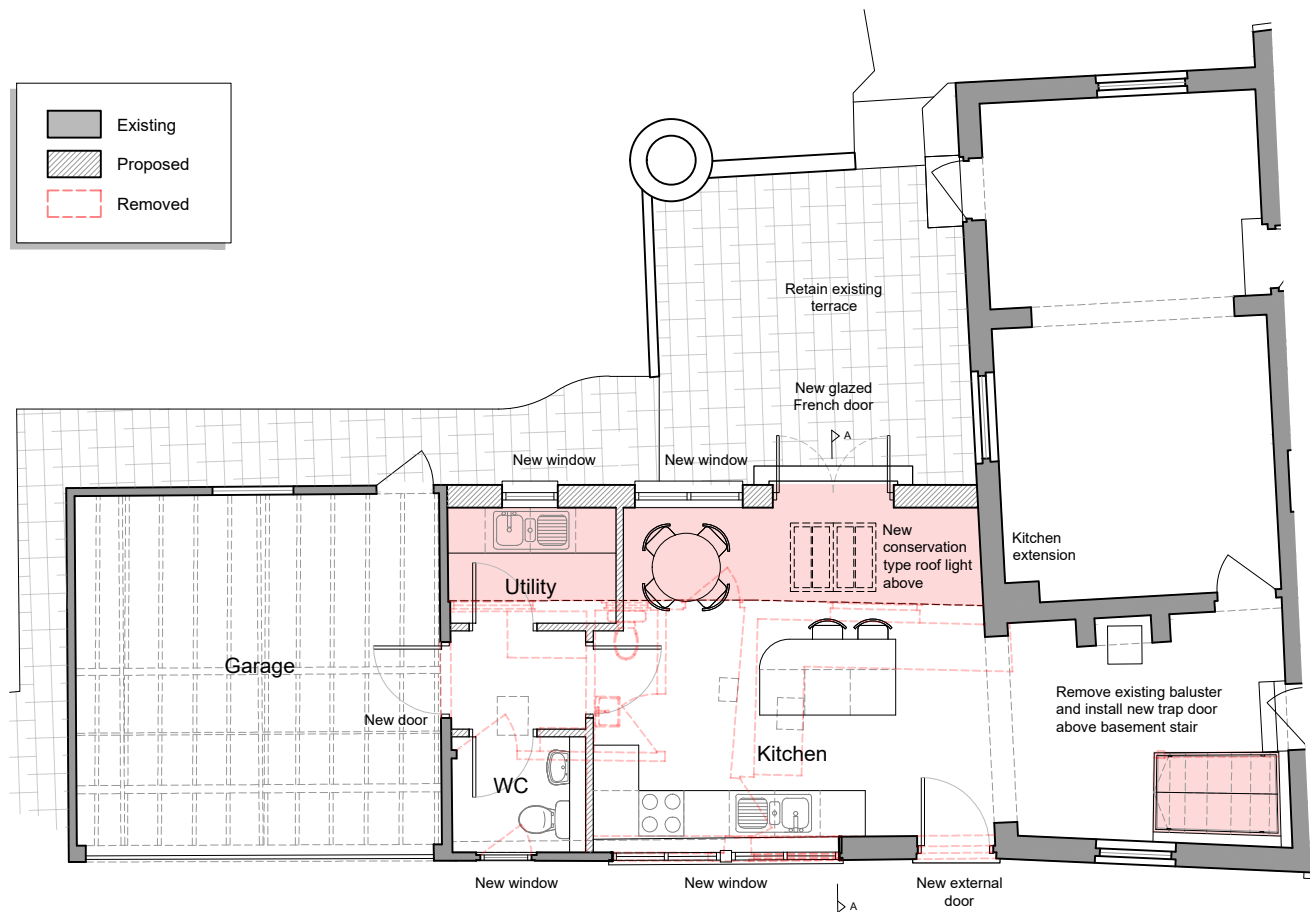

Proposed Ground Floor Plan
Scale 1:100 @ A3

Materials:

- Roof - Clay pantiles to match existing
- Rainwater goods - Cast iron painted black
- Walls - matching bricks in flemish bond to rear extension
- Joinery - softwood painted casements and french doors with slimline double glazing

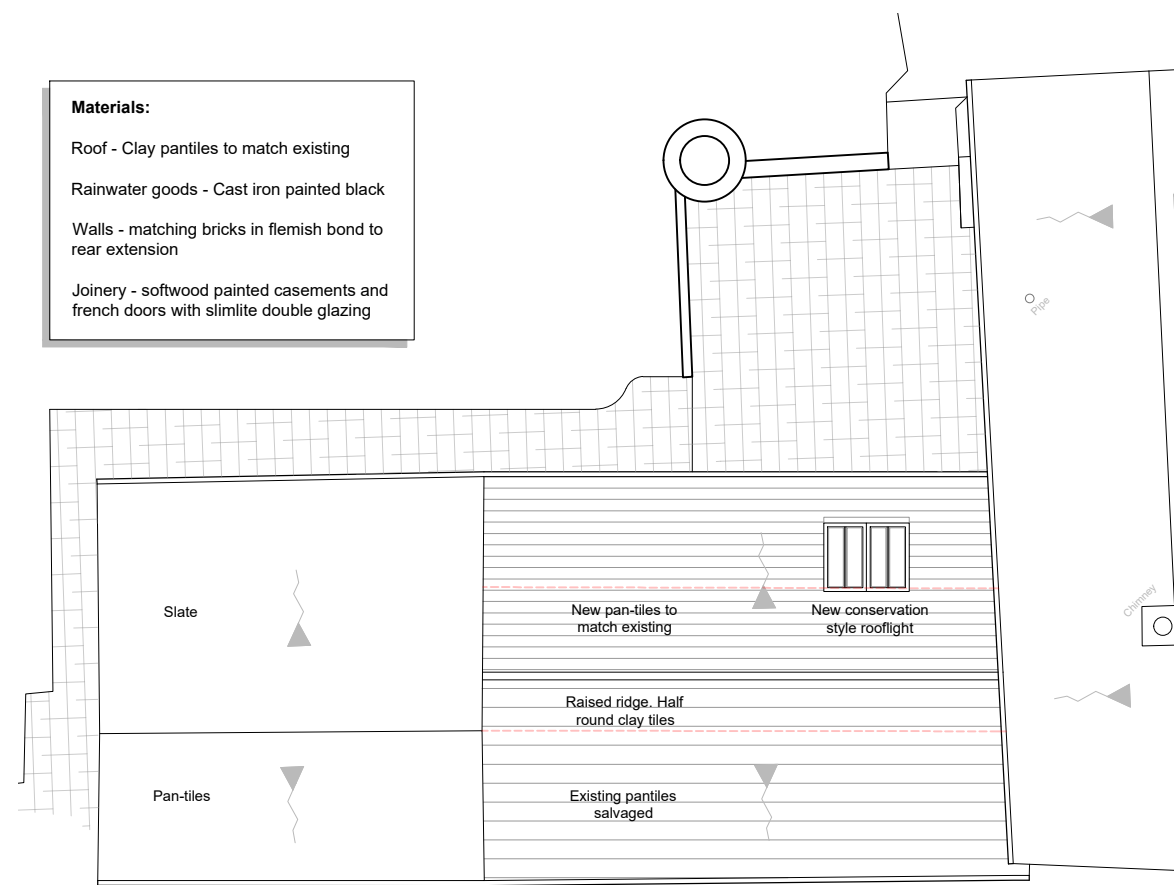

Proposed Roof Plan
Scale 1:100 @ A3

NOTES:

Do Not Scale.

Report all discrepancies, errors and omissions.

Verify all dimensions on site before commencing any work on site or preparing shop drawings.

All materials, components and workmanship are to comply with the relevant British Standards, Codes of Practice, and appropriate manufacturers recommendations that from time to time shall apply.

For all specialist work, see relevant drawings.

This drawing and design are copyright of Clague LLP
Registration number OC335948.

Rev	Date	Description
A	28.09.2022	Extended viewport

Project Title

Dr Neville Jackson
Church Cottages
Shuart Lane
St Nicholas at Wade
CT7 0NG

Drawing Description

Proposed Extension and Alterations

Plans, Elevations and Section

Scale	Drawn by
1:100 @ A3	TC
Date	Checked by
July 2022	JF

CLAGUE ARCHITECTS

62 Burgate, Canterbury
Kent CT1 2BH 01227 762061

2 Kinsbourne Court, Luton Road,
Harpenden, Hertfordshire AL5 3BL 01582 76510

8, Disney Street
London SE1 1JF 0203 597 6111

CANTERBURY LONDON HARPENDEN

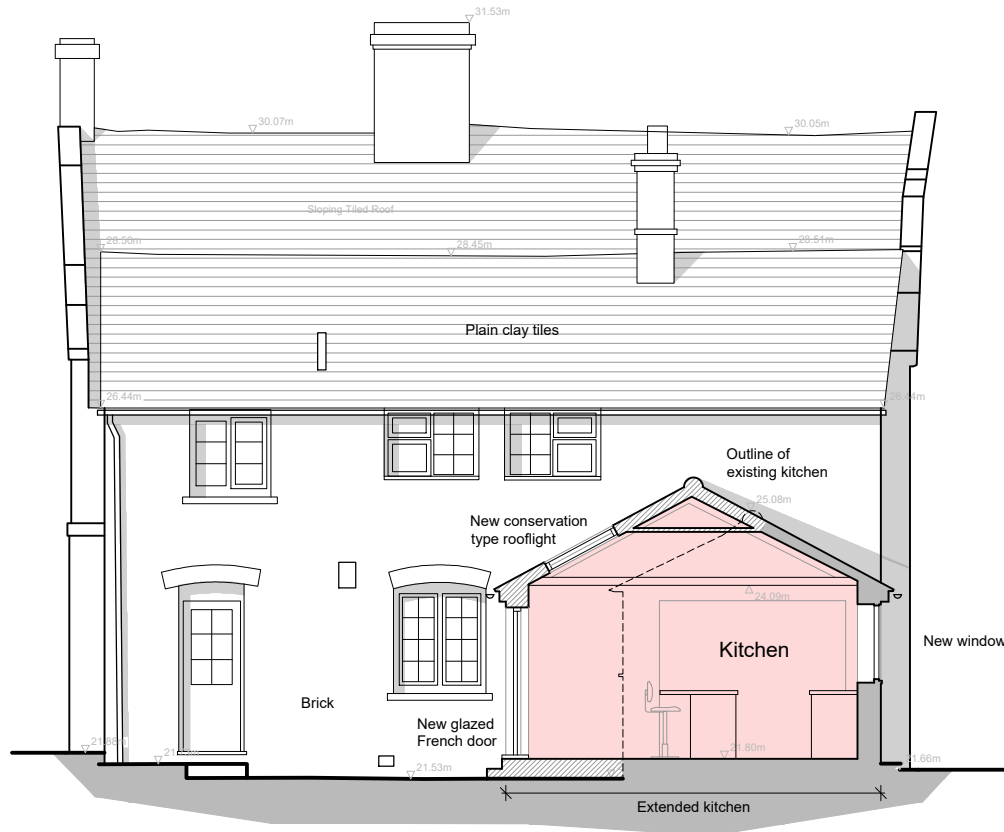

Proposed North West Elevation and Section AA
Scale 1:100 @ A3



Proposed North East Elevation (Rear)
Scale 1:100 @ A3

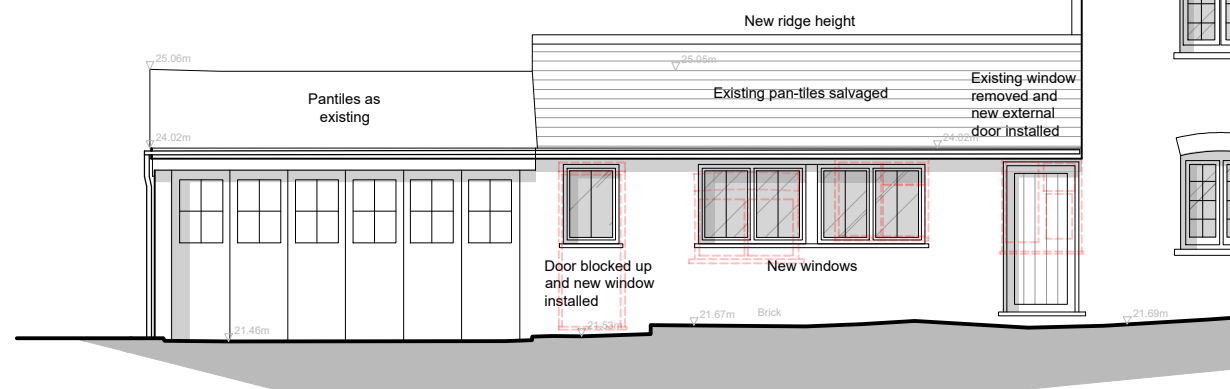

Proposed South West Elevation (Front)
Scale 1:100 @ A3

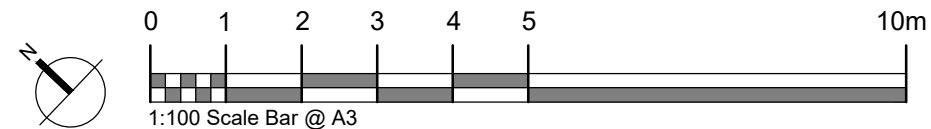

Drawing Number **30375A_200** Revision **A**