

T555

Windows

The Woodlands, Brundish

General Specification

92mm deep frames with 12mm pentice boards and 85mm cill projections with cill horns, ovolo mouldings, 44mm flush casements, white draught seals TBC, White spacers in double glazed units, solid bars.

Ironmongery black antique

Timber softwood engineered, preservative treated.

Glass, 12mm Clear Sashlite Ultra Thin Toughened Units, 4mm low 'E' on the inside, Krypton Gas filled, 4mm clear on the outside, 5mm x 4mm white spacer

Painted

Notes:
All dimensions must be checked on site and not scaled from this drawing.

No.	Date	Revision

Copyright: Teveld Limited

Client:
MR/MRS GILLINGHAM

Job Title:
**REPLACEMENT WINDOW 'A'
THE WOODLANDS**

Drawing Title:
AS PROPOSED

KATHY THURMAN, M.C.I.A.T.,
Chartered Architectural Technologist
The Stables
Bond's Farm,
Bedfield
Woodbridge IP13 7JU
Tel: 01728 628470
Fax: 01728 628470
Email: k.thurman@btinternet.com

Scale: **1:10**

Date: **NOV. 2021**

Drawn by: **Kathy Thurman**

Drg. No: **T555/1** Rev:

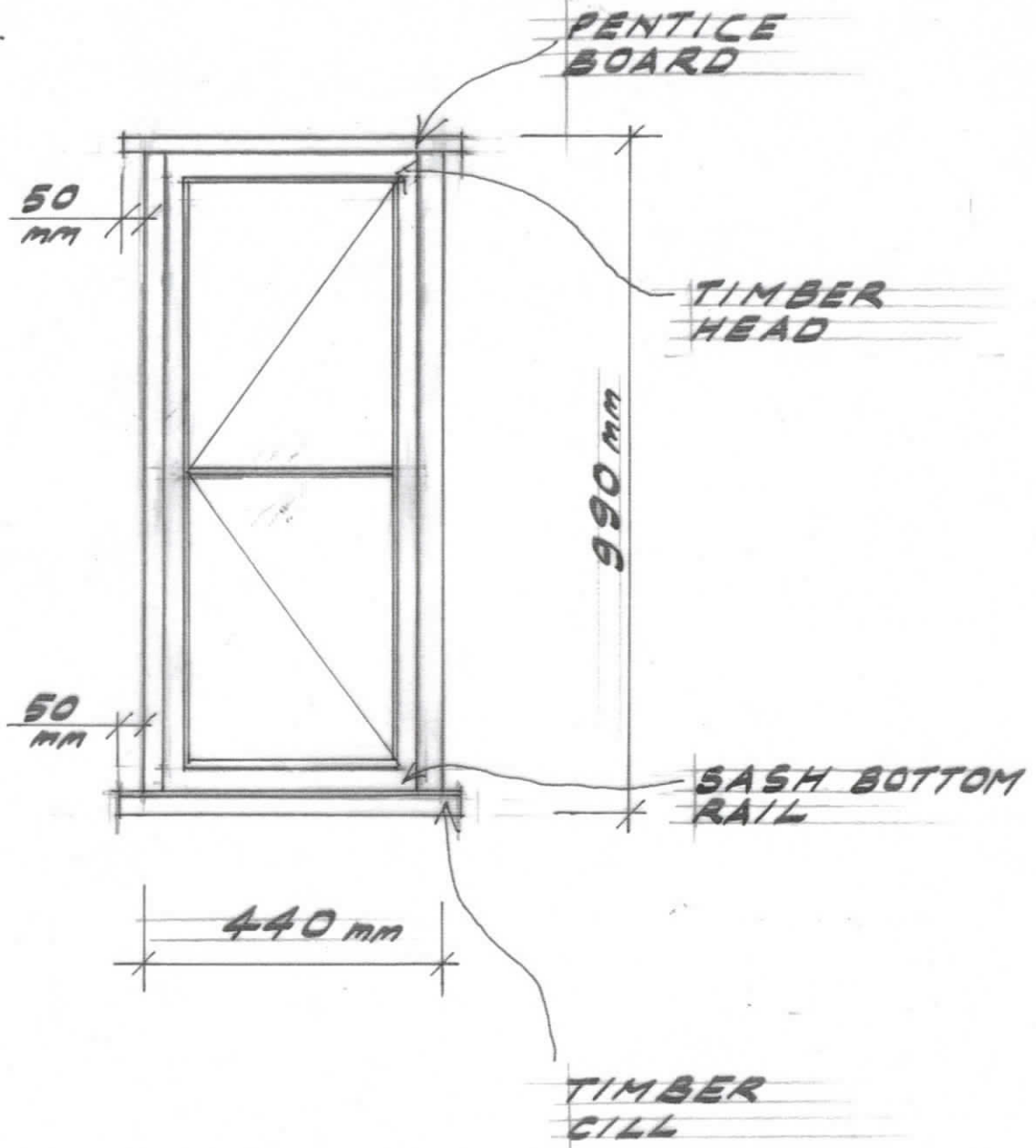



EX. W.C. 'A'
440 W
882 D

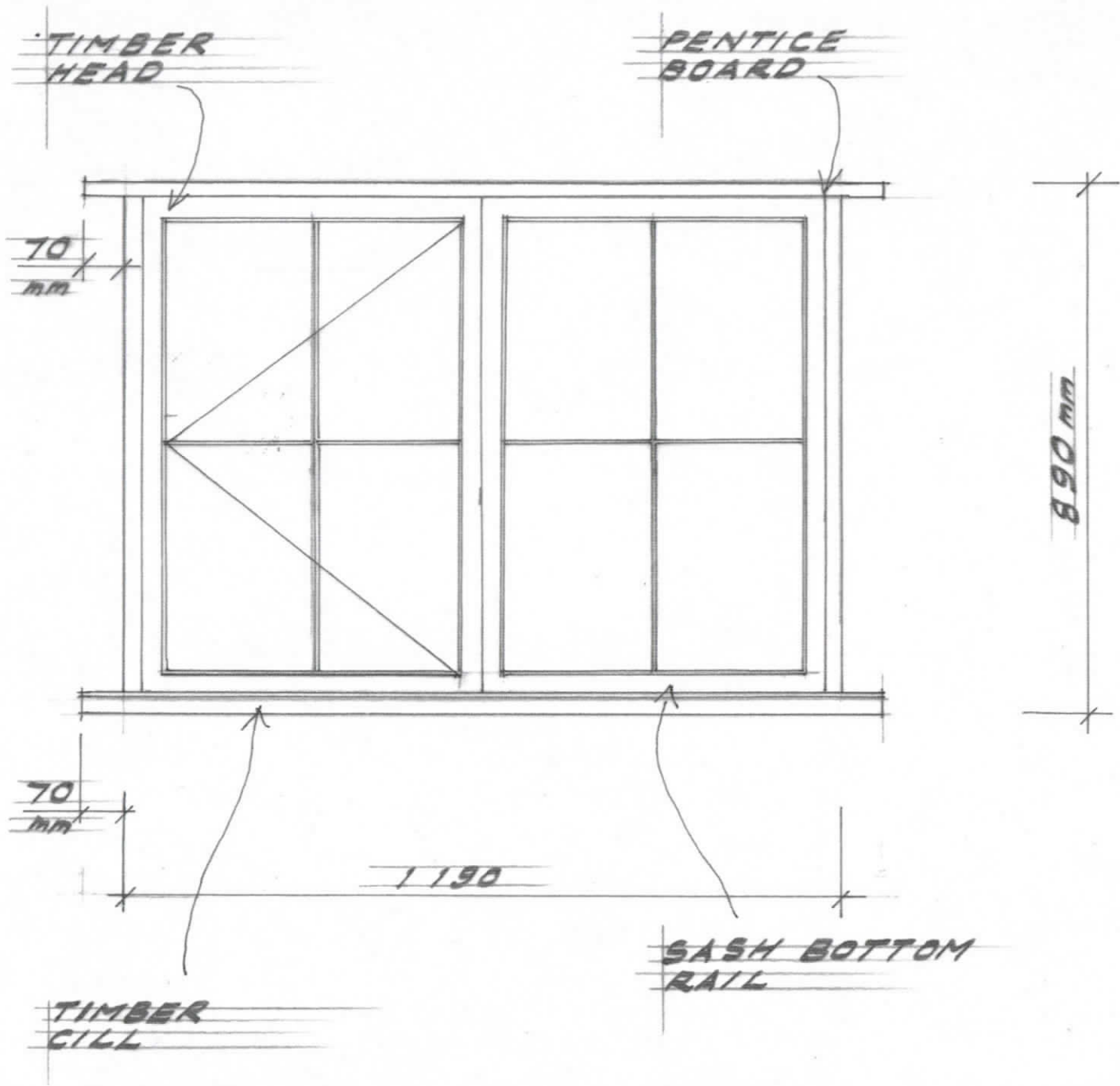

Notes:
All dimensions must be checked on site and not scaled from this drawing.

No.	Date	Revision

Copyright: Taveid Limited
 Client: **MR/MRS GILLINGAM**
 Job Title: **REPLACEMENT WINDOW 'B' THE WOODLANDS**

Drawing Title:
AS PROPOSED

KATHY THURMAN, M.C.I.A.T.,
 Chartered Architectural Technologist
 The Stables
 Bond's Farm,
 Bedford
 Woodbridge IP13 7HJ
 Tel: 01728 628470
 Fax: 01728 628470
 Email: k.thurman@btinternet.com

Scale: **1:10**

Date: **NOV. 2021**

Drawn by: **Kathy Thurman**

Drg. No: **T555/2** Rev:



EX. WINDOW 'B'
BOOT ROOM
1190 W
890 D

Notes:
All dimensions must be checked on site and not scaled from this drawing.

No.	Date	Revision

Copyright: Teveld Limited

Client:
MR/MRS GILLINGHAM

Job Title:
REPLACEMENT WINDOW 'E' THE WOODLANDS

Drawing Title:
AS PROPOSED

KATHY THURMAN, M.C.I.A.T.,
Chartered Architectural Technologist
The Stables
Bond's Farm,
Bedfield
Woodbridge IP13 7HJ
Tel: 01728 629470
Fax: 01728 629470
Email: k.thurman@btinternet.com

Scale: **1:10**

Date: **NOV. 2021**

Drawn by: **Kathy Thurman**

Drg. No: **7555/S** Rev:

TIMBER HEAD

PENTICE BOARD

70 mm

900 mm

70 mm

950 mm

TIMBER CILL

SASH BOTTOM RAIL

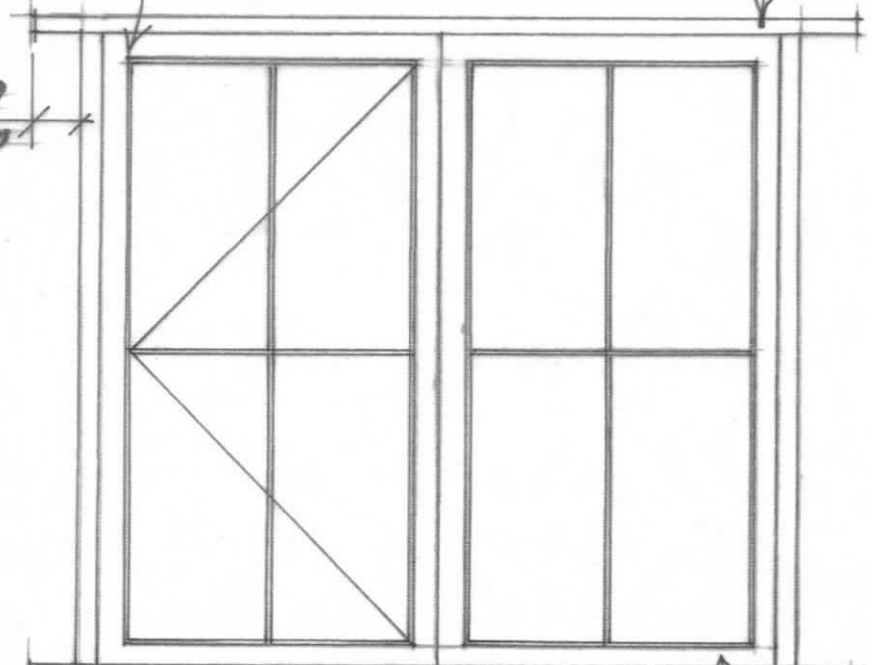



EX. HALL 'E'
950 W
900 D

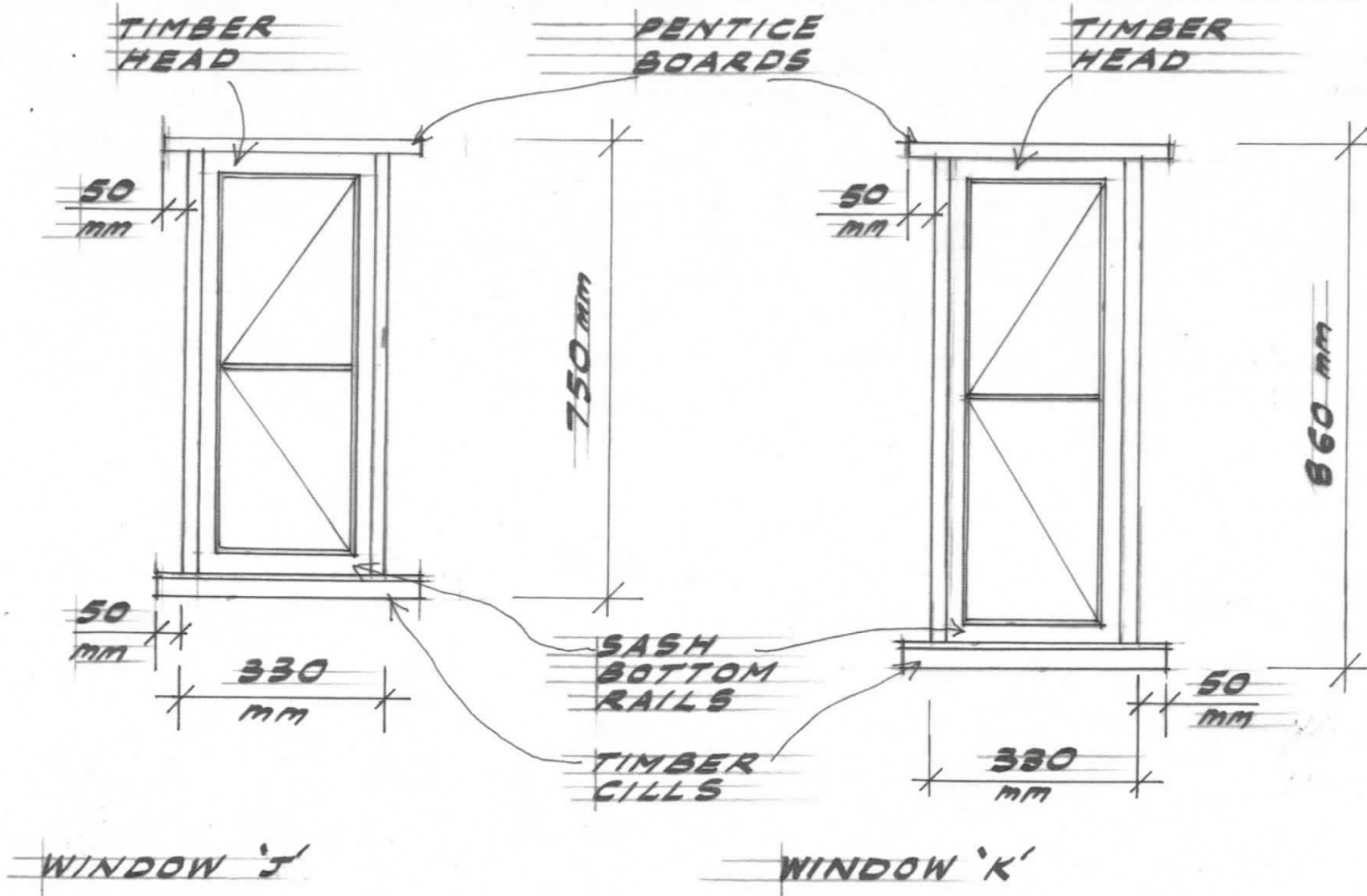

Notes:
All dimensions must be checked on site and not scaled from this drawing.

No.	Date	Revision

Copyright: Teveld Limited

Client:
MR/MRS GILLINGHAM

Job Title:
**REPLACEMENT/
NEW WINDOW
THE WOODLANDS**

Drawing Title:
AS PROPOSED

KATHY THURMAN, M.C.I.A.T.,
Chartered Architectural Technologist
The Stables
Bond's Farm,
Bedfield
Woodbridge IP13 7HJ
Tel: 01728 628470
Fax: 01728 628470
Email: k.thurman@btinternet.com

Scale: **1:10**

Date: **NOV. 2021**

Drawn by: **Kathy Thurman**

Drg. No: **T555/10** Rev:



TIMBER POST
REMOVED

BABIES
BEDROOM
WINDOW 'J'
AREA INTERNAL
330W X 750 D



BABIES
BEDROOM
WINDOW
'J'
AREA
NEW
330W X
750 D