

THIS DRAWING IS TO BE READ IN CONJUNCTION WITH ALL RELATED DRAWINGS. ALL DIMENSIONS MUST BE CHECKED AND VERIFIED ON SITE BEFORE COMMENCING ANY WORK OR PRODUCING SHOP DRAWINGS. THE ORIGINATOR SHOULD BE NOTIFIED IMMEDIATELY OF ANY DISCREPANCY. THIS DRAWING IS COPYRIGHT AND REMAINS THE PROPERTY ROGER PARRY & PARTNERS.

Rev	Description	Date	Dr by	App by
Original				



Residential - Agricultural - Commercial

Job	Proposed Change of Use.		
Title	Location Plan		
Location	Tanyfford, Penygarneidd - SY10 0AR		
Client	- Yareal Ltd		
Scales	- 1:1250 @ A3		
Drawing No.	- 20/RPP112.1.3.01	- Rev	
Drawn by	JEE	Date	Dec 2020

HOGSTOW HALL, MINSTERLEY
SHREWSBURY, SHROPSHIRE. SY5 0HZ
Tel: 01743 791336 Fax: 01743 792770
email: mail@rogerparry.net
Web address: www.rogerparry.net
Roger Parry & Partners LLP partnership no. 06312203
Registered Office Hogstow Hall, Minsterley, Shrewsbury, SY5 0HZ
Registered in England and Wales.
A list of members of the LLP is available at the above address.

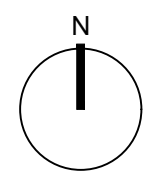
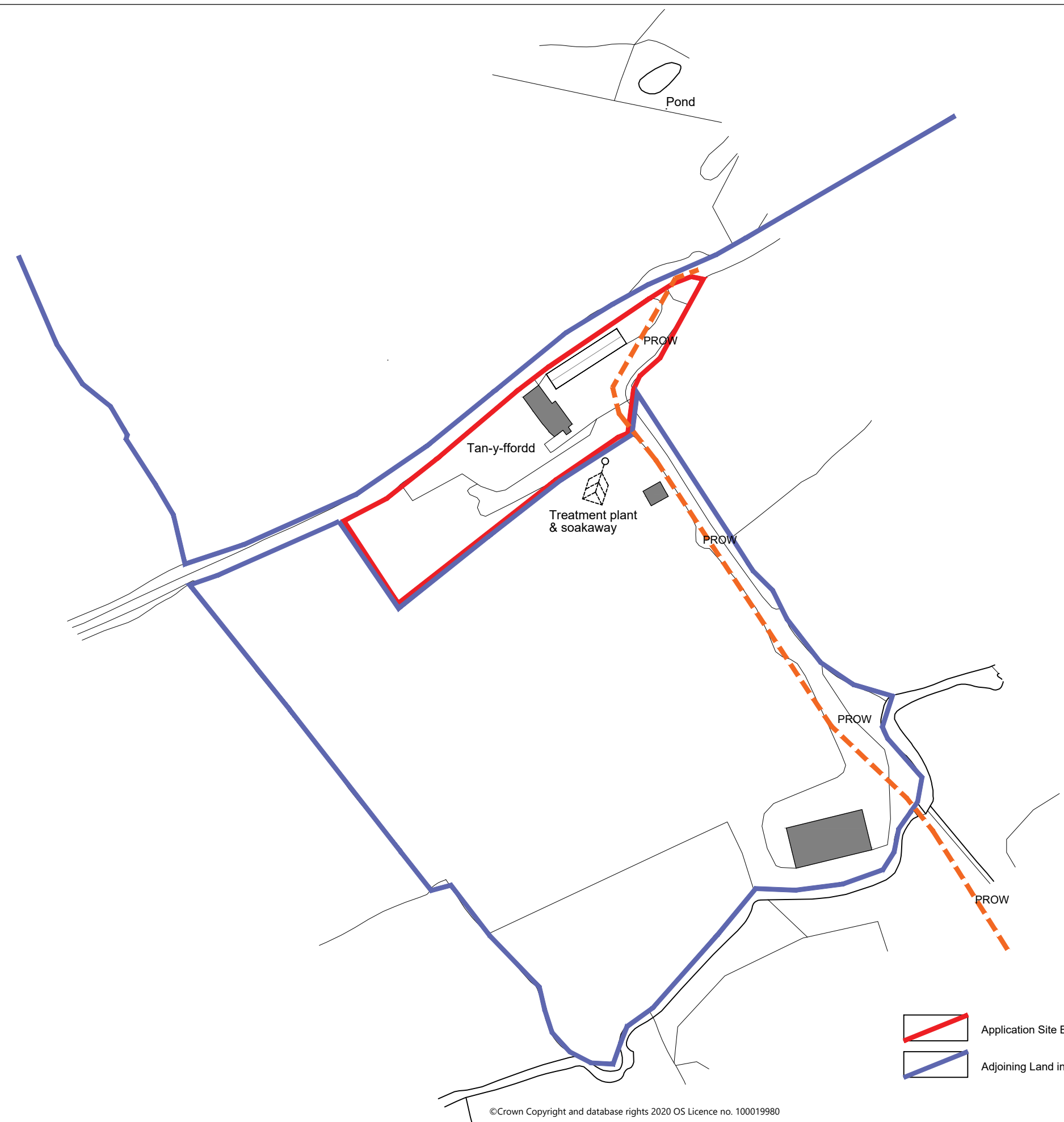

- Application Site Boundary
- Adjoining Land in Applicants Ownership