

Site Block Plan as existing
1:200 scale

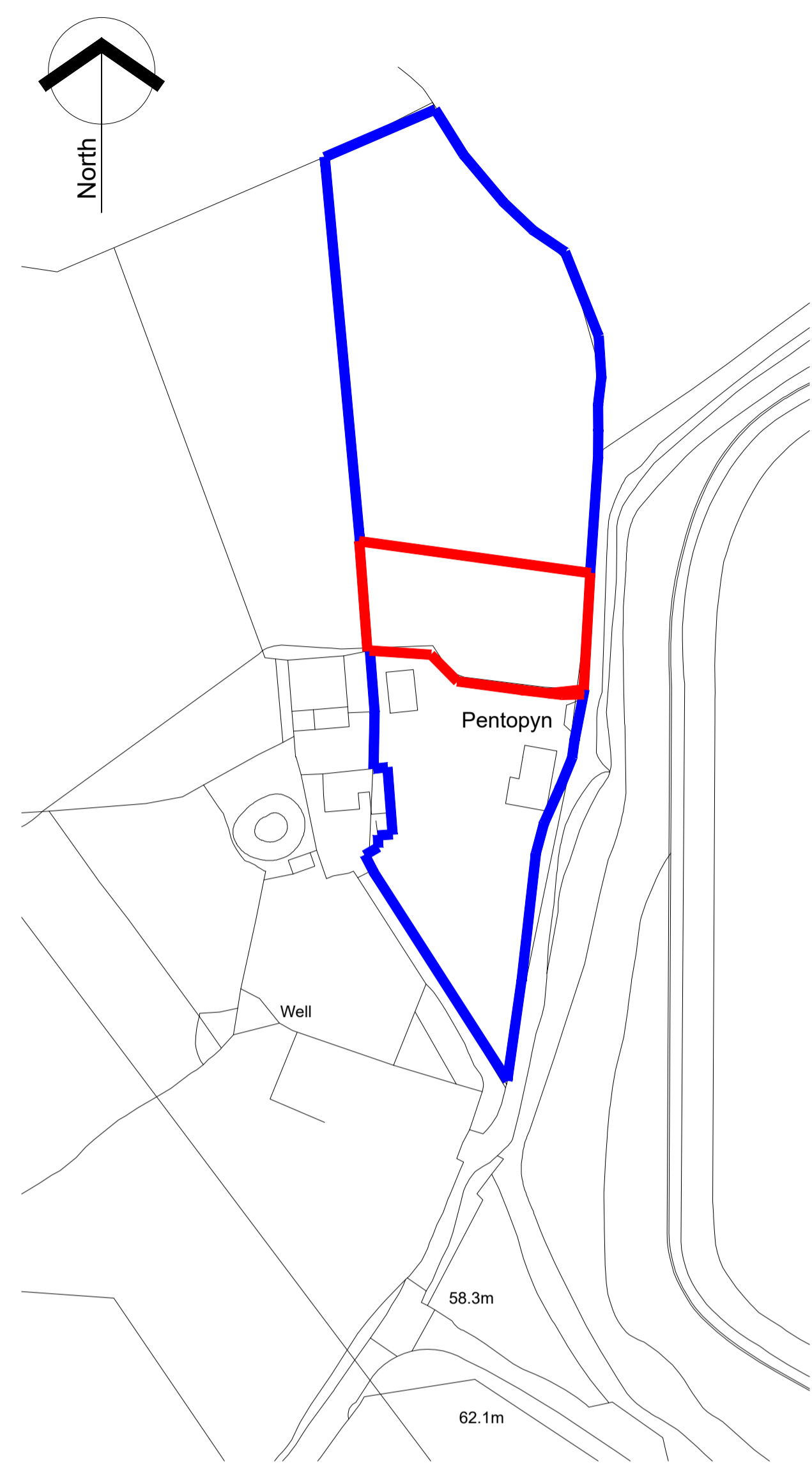

Site location plan
1:1250 @ A4

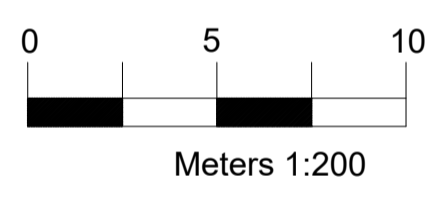
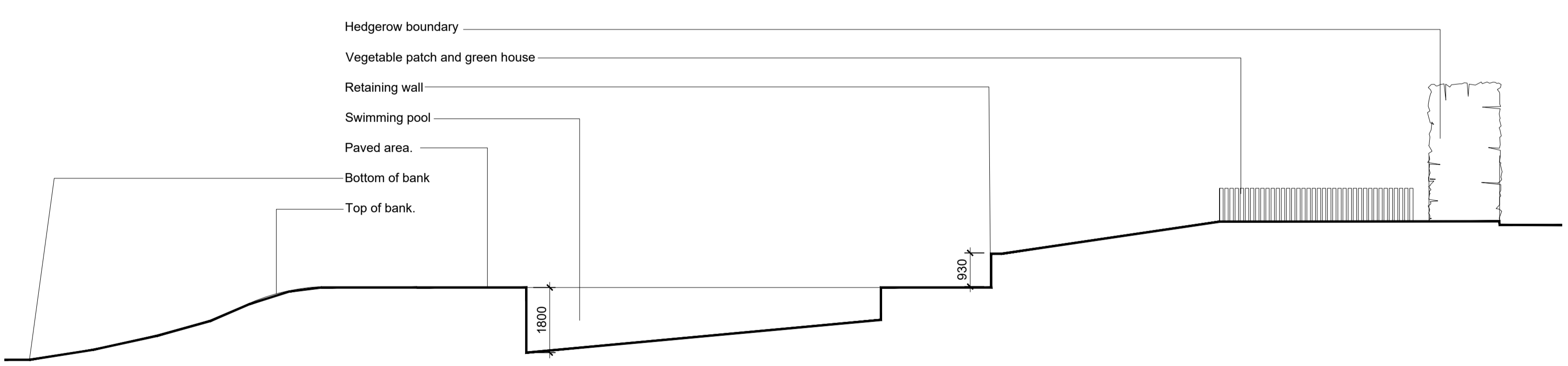
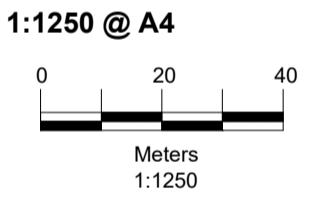

Section A-A as existing 1:100 scale

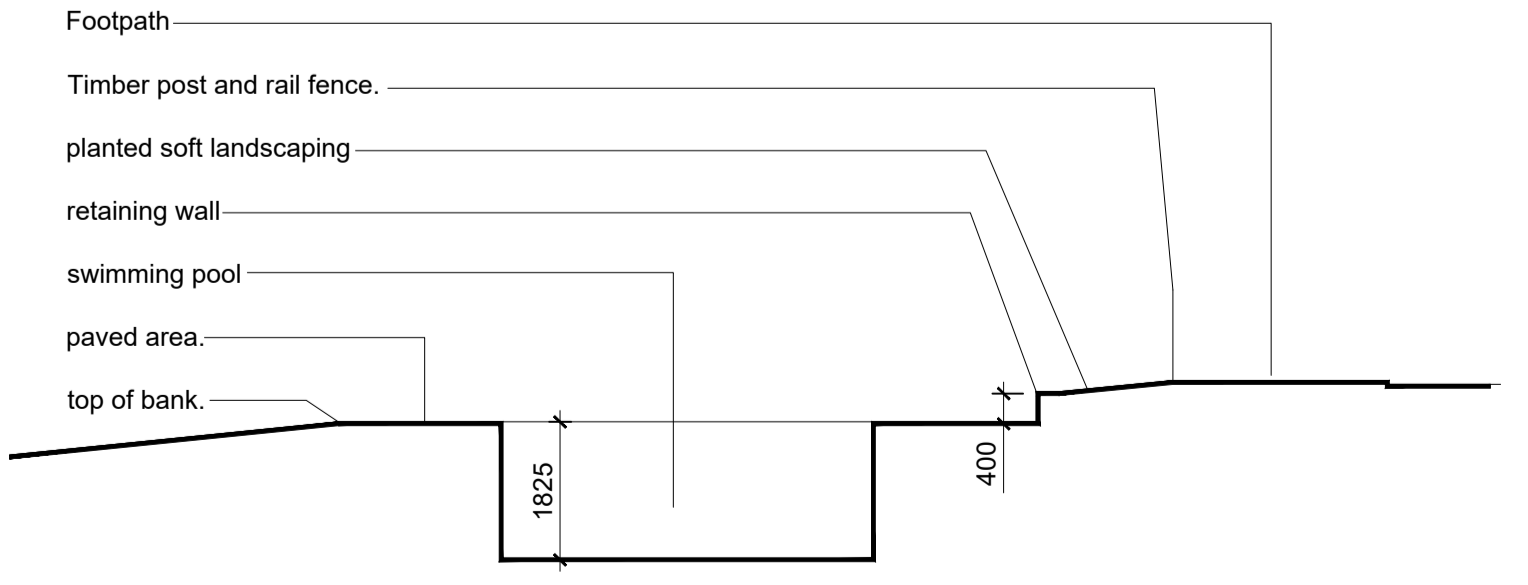

Section B-B as existing 1:100 scale

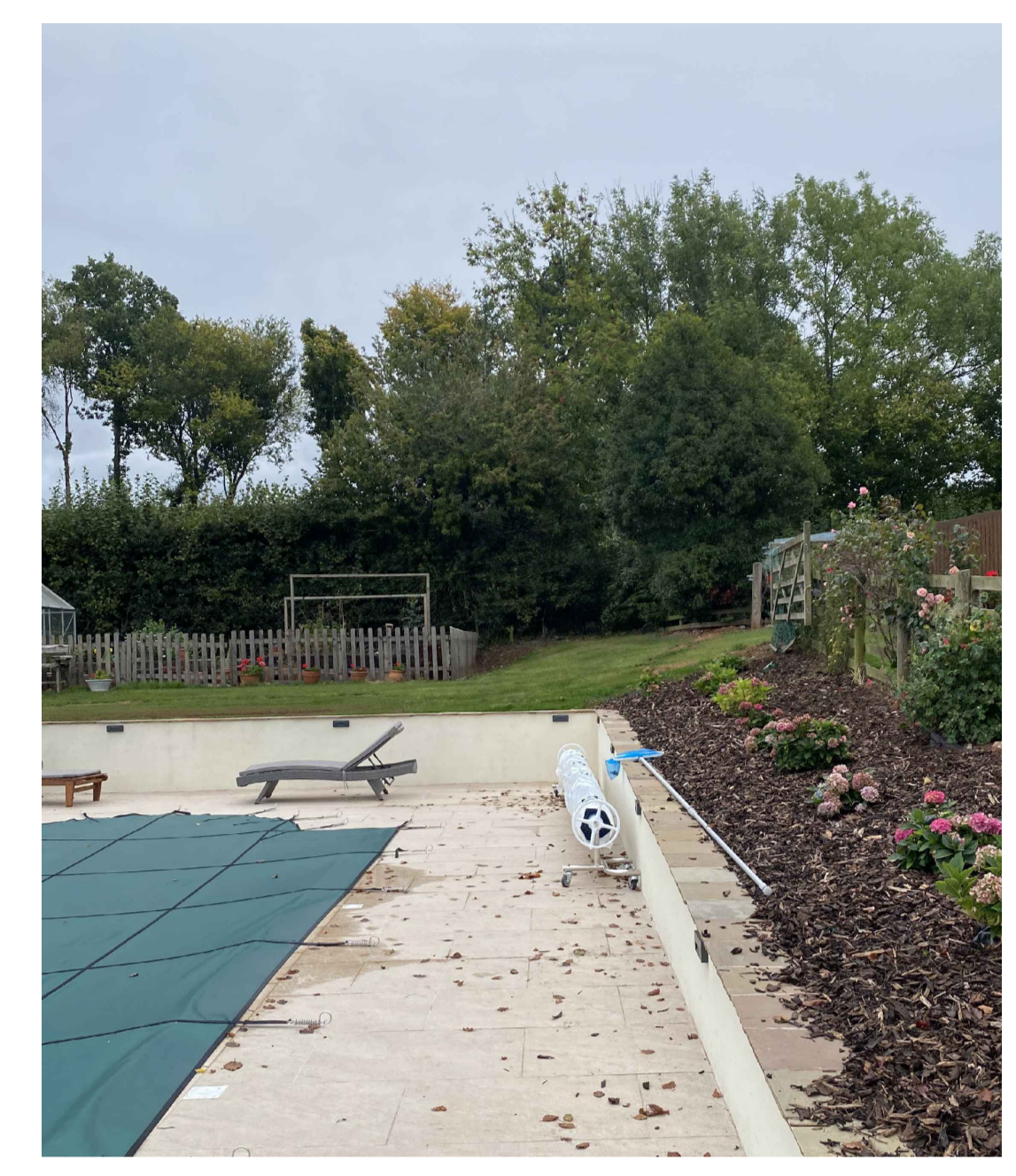

- Biodiversity enhancements**
- Bat boxes to be Schwegler 1FF or similar that will be hung at least 3.0m in height at the eaves of the existing garage
 - Bird boxes to be Vivara Seville 32mm woodstone Nest box and 1SP Schwegler Sparrow Terrace in surrounding trees

GriffithsDesign Architectural Technologists. Tel: 07969446621 Email: griffithsdesign@outlook.com	
Client	Mr & Mrs Stedman
Project	Retrospective application; Pentopyn House, Ponthir Road Monmouthshire NP18 1HT
Drawing	Existing plans, sections and site location plan
Date	October 2022
Scale	as shown @ A1
Drawn by	JG
Checked by	***
Revision	[PP] 01