

| WINDOW SCHEDULE | | |
|-----------------|-------|---------------|
| | width | height |
| W1 | 4700 | 2250 bifold |
| W2 | 4700 | 2250 bifold |
| W3 | 1800 | 1350 |
| W4 | 1800 | 1200 |
| W5 | 1900 | 1230 |
| W6 | 900 | 780 |
| W7 | 600 | 1650 |
| W8 | 4600 | 1660 |
| W9 | 480 | 760 |
| W10 | 2780 | 2100 entrance |
| W11 | 480 | 760 |
| W12 | 4600 | 1660 |
| W13 | 3650 | 1350 |
| W14 | 1800 | 1340 |

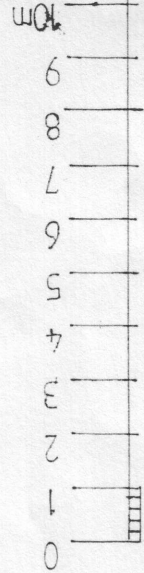
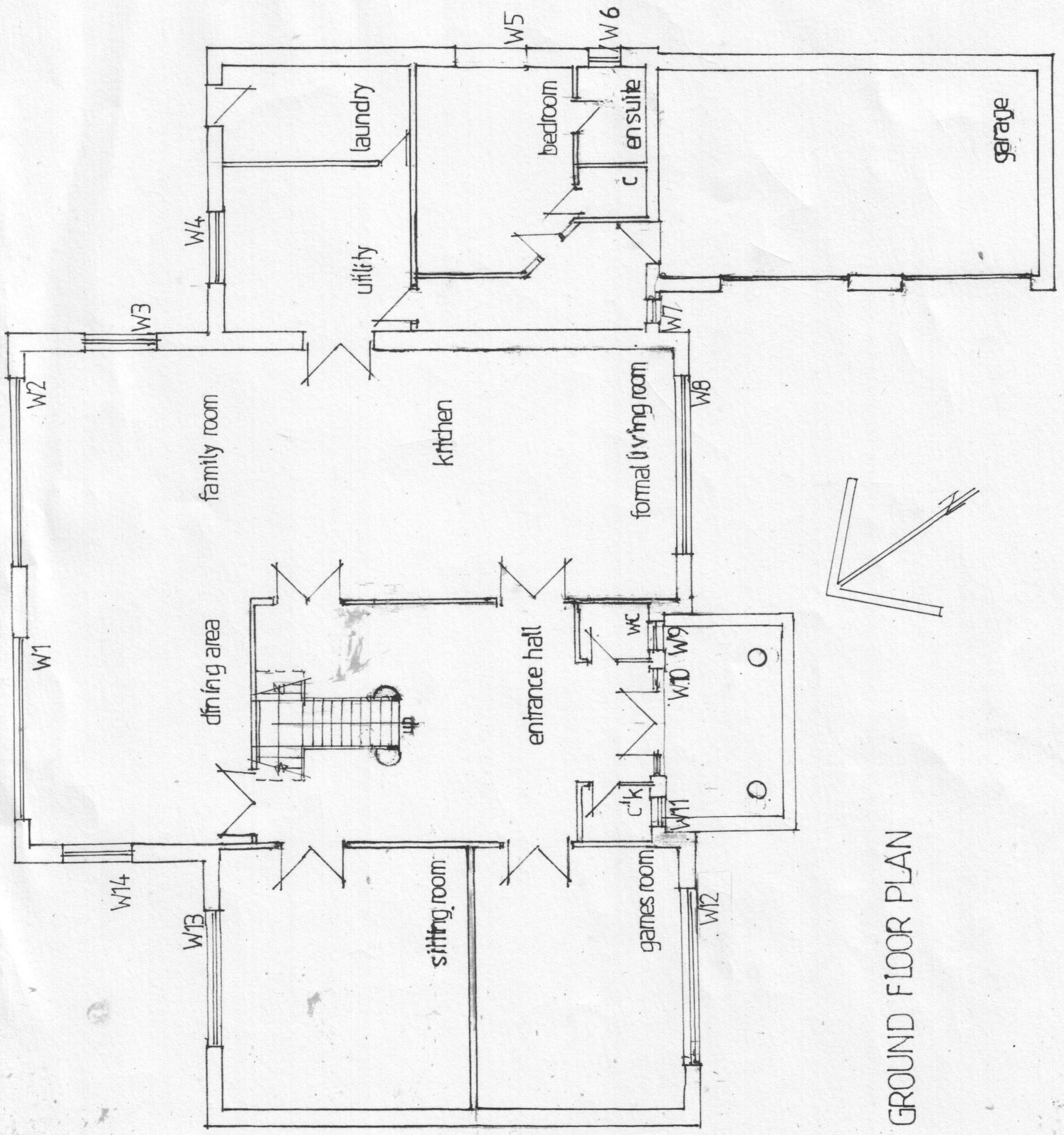

PROPOSED DWELLING: HARJAS HOUSE,
 TRANWELL WOODS, MORPETH, NORTHUMBERLAND

FOR MR S SINGH

IAN M. COOK DIP ARCH ARCHITECT
 TEL (0191) 259 0590 Email ian@iancook.plus.com
 7 LOVAINE PLACE, NORTH SHIELDS, NE29 0BW

Scale: 1:100@A3
 Drawn: cook
 Date: March 2022

2569/1

A

♦ This drawing is copyright. All dimensions to be checked on site.

GROUND FLOOR PLAN