

SOUTH ELEVATION

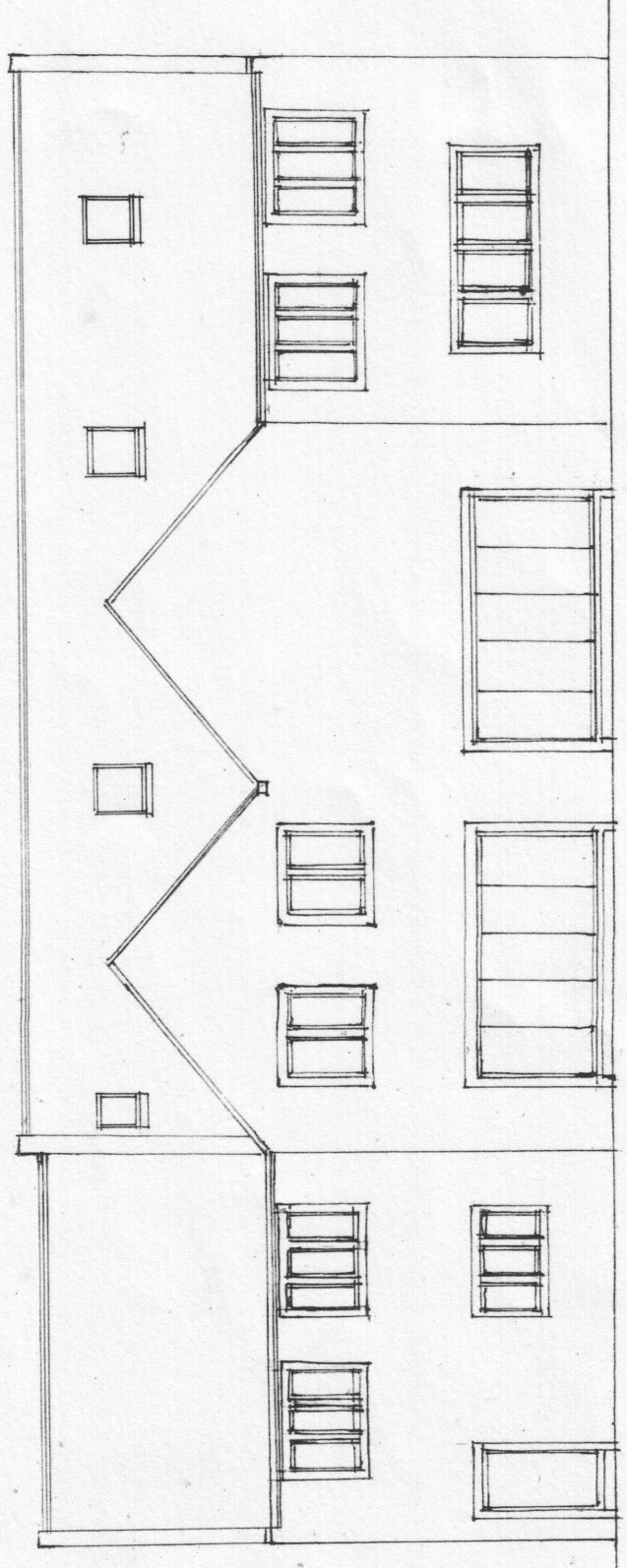

NORTH ELEVATION

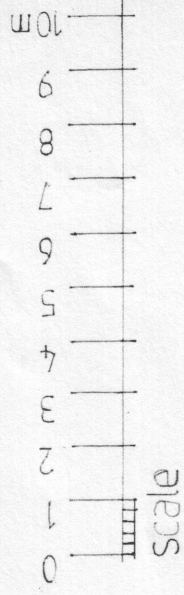

PROPOSED DWELLING, HARJAS HOUSE,
 TRANWELL WOODS, MORPETH, NORTHUMBERLAND
 FOR MR S SINGH

IAN M. COOK DIP ARCH **ARCHITECT**
 TEL (0191) 259 0590 Email ian@iancook.plus.com
 7 LOVAINE PLACE, NORTH SHIELDS, NE29 0BW

Scale: 1:100@A3
 Drawn: ian cook
 Date: March 2022

2569/3
 A·B

♦ This drawing is copyright. All dimensions to be checked on site.