

EXISTING FRONT ELEVATION

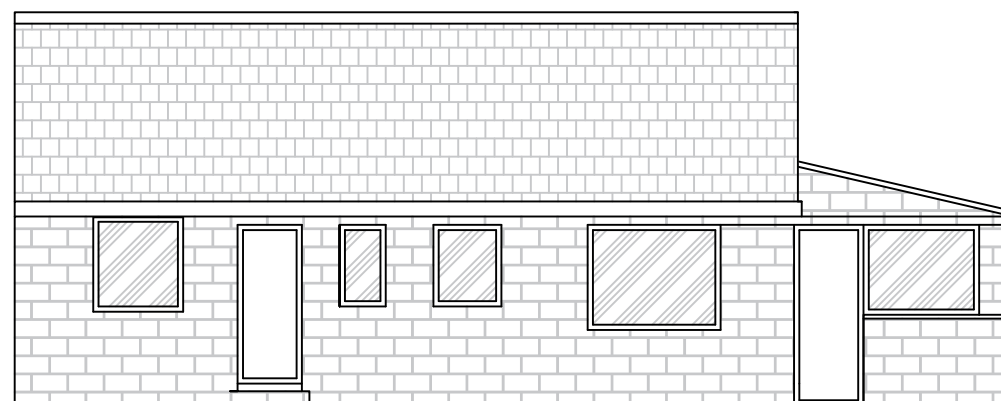

EXISTING REAR ELEVATION

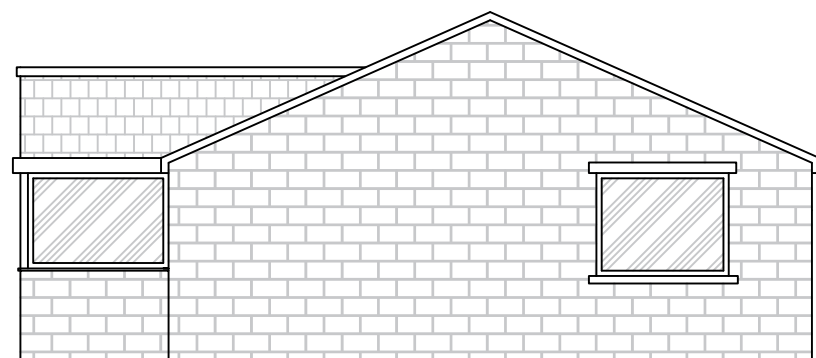

EXISTING RIGHT SIDE ELEVATION

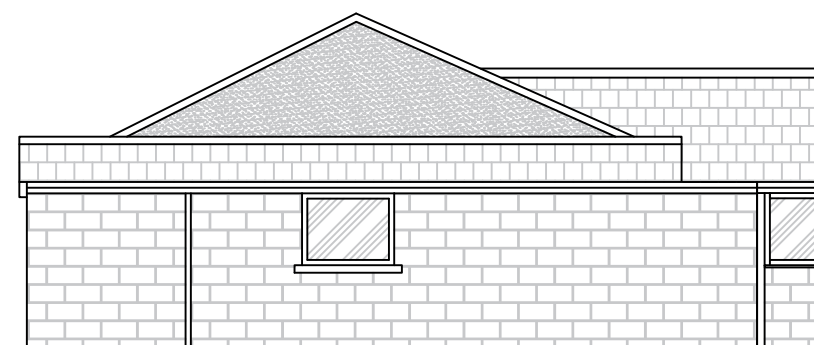

EXISTING LEFT SIDE ELEVATION

Construction Notes:

All work is to be carried out to the latest current British Standards Codes of Practice and recognised working practices.

All work and materials should comply with Health & Safety Legislation.

All work and materials to be approved by the Local Authority Building Control Officer.

All dimensions are in millimeters unless shown otherwise.

The contractor should check and certify all details and dimensions as work proceeds. The architect must be notified of any discrepancies.

All work to be carried out in accordance with the current Building Regulations.

Any work not specifically mentioned to be agreed with the client.

The position of all boundaries are assumed based on information provided by the client. The client is under strict duty to confirm the actual location of all boundaries with the neighbour and their solicitors. This work is probably covered by the Party Wall Act and will require you to write to the neighbour informing them about the works. You may only commence when you have their written consent. For further information you are advised to consult a solicitor.

The reproduction or transmission of all or part of this work is subject to copyright and is strictly prohibited.

Email: idc.uk@outlook.com Contact: 07866396485

Drawn by
I IQBAL

Address
17 THORN CLOSE

Scale @ A3 1:100 Issue Date
01/09/22

Project
**ADDITIONAL
FLOOR, SIDE AND
REAR EXTENSION**

Drawing No.
01092022

Description
EXISTING ELEVATIONS