

**GENERAL NOTES**

----

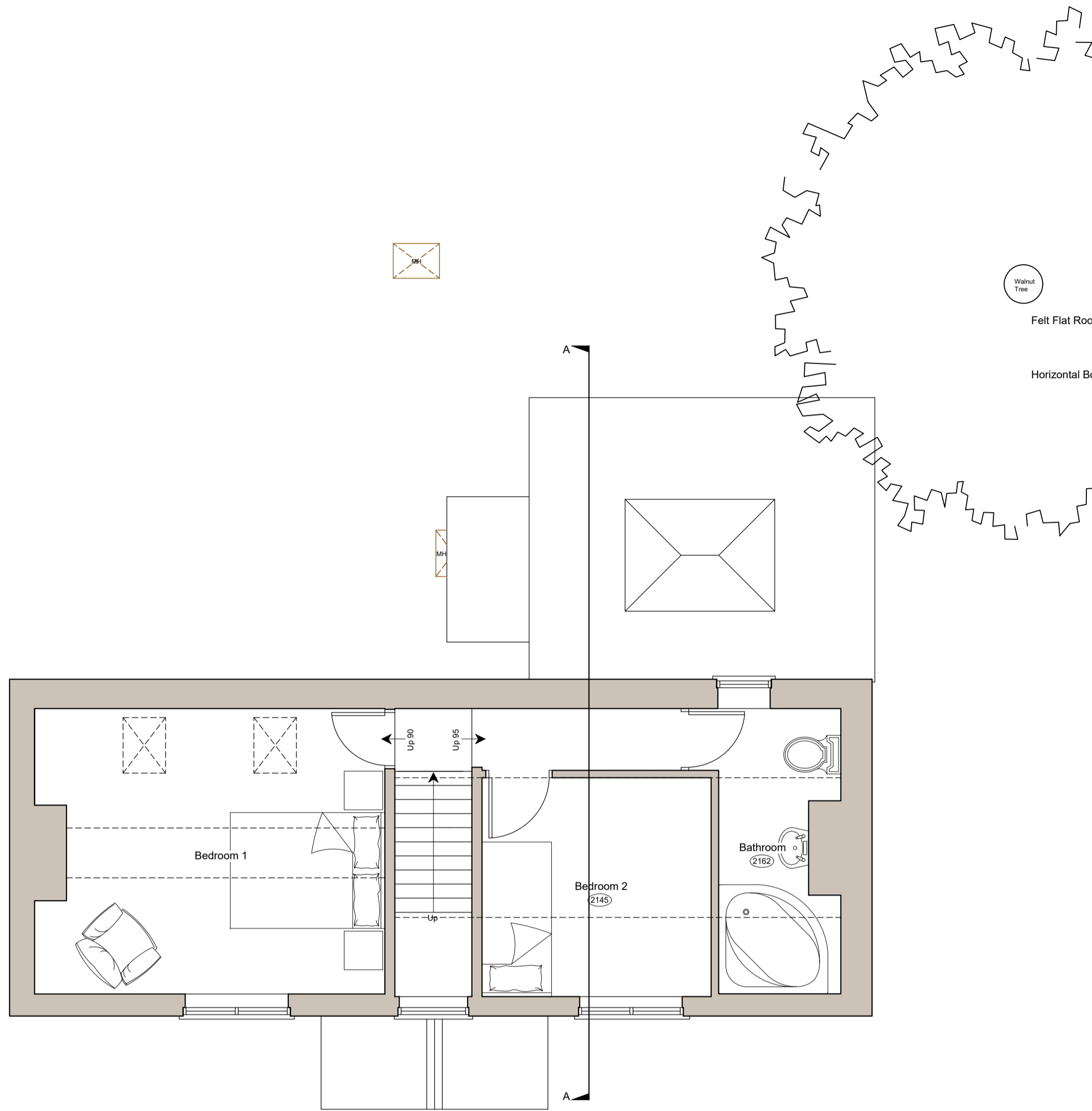

**First Floor Plan**  
Area - 38.6m<sup>2</sup>

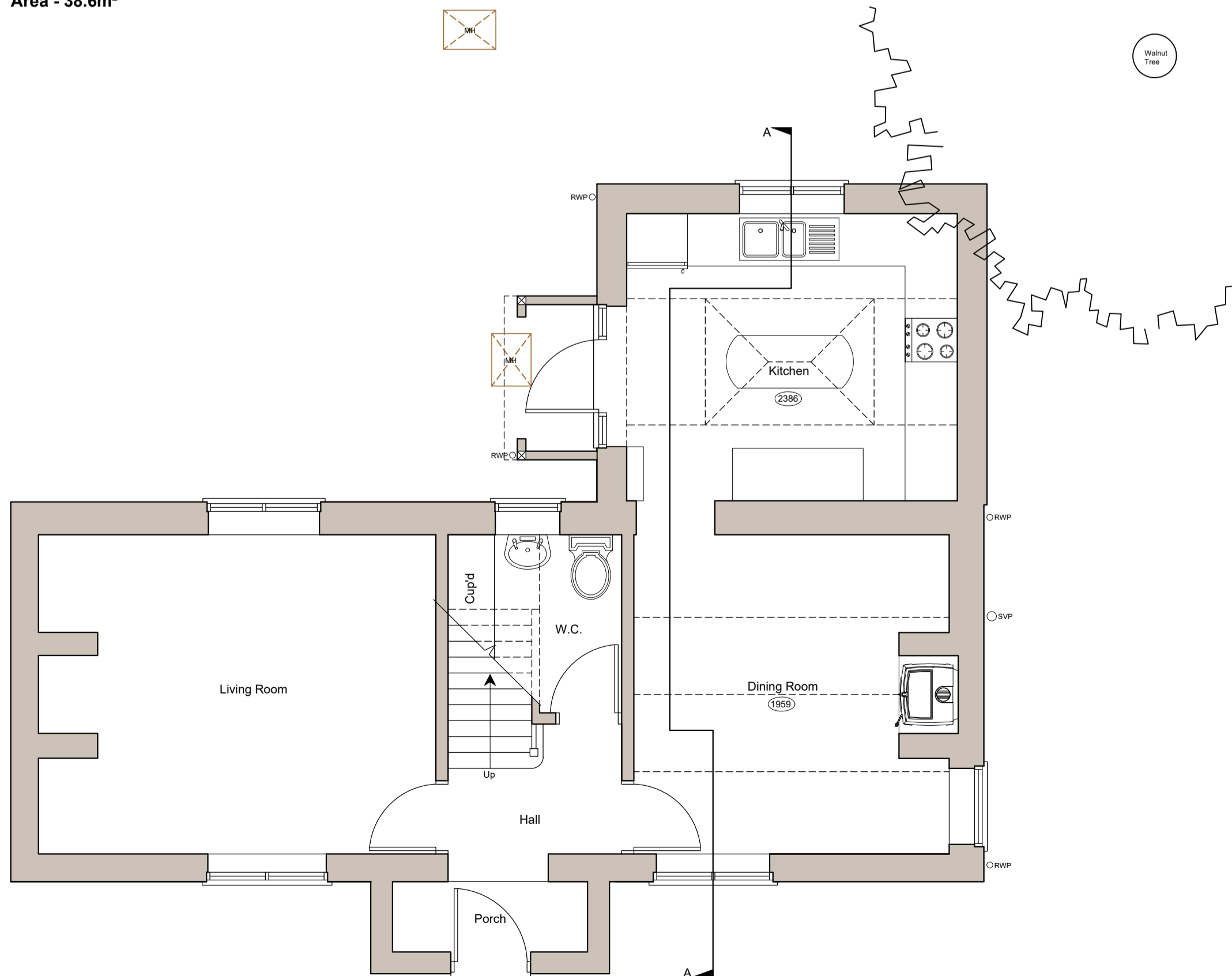

**Ground Floor Plan - 1:50**  
Area - 53.7m<sup>2</sup>



**North Elevation - 1:100**  
0 1 2 3 4 5 6 7 8 9 10  
Metres

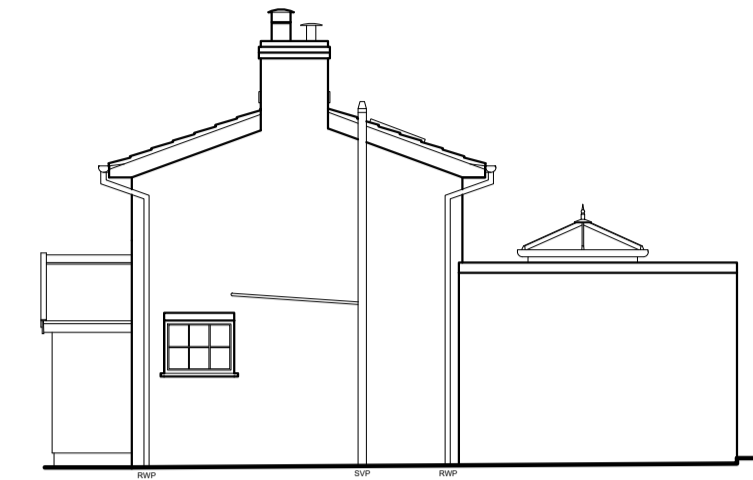

**East Elevation**

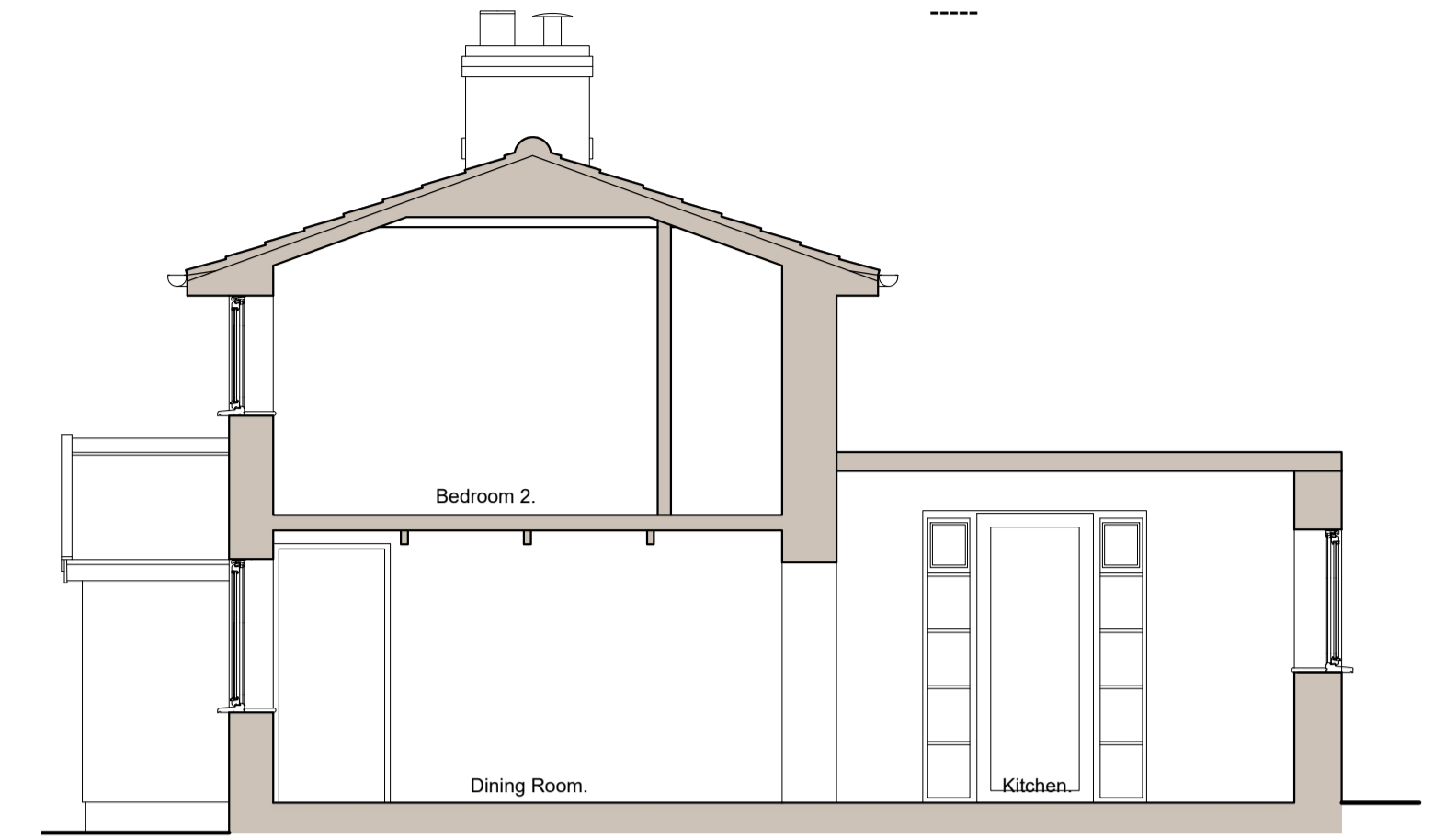

**Section A - A**

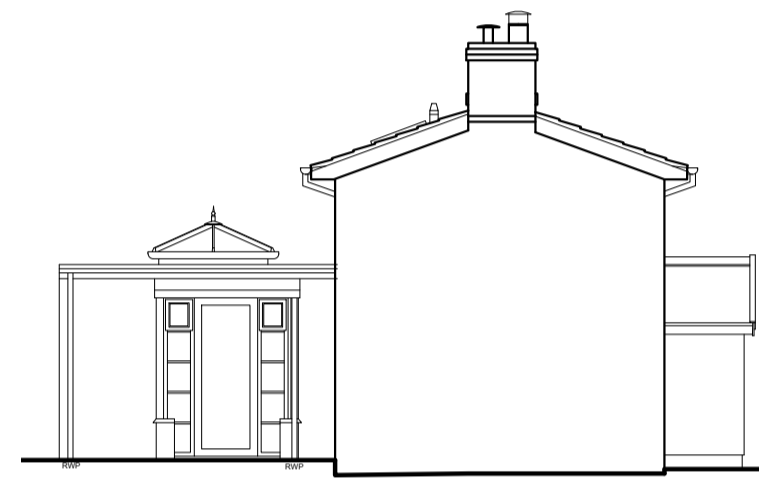

**West Elevation**



**South Elevation**

- Interlocking Concrete Pantiles.
- Black UPVC Rainwater Goods.
- UPVC Windows + Doors.
- Red Facing Brickwork Finish.

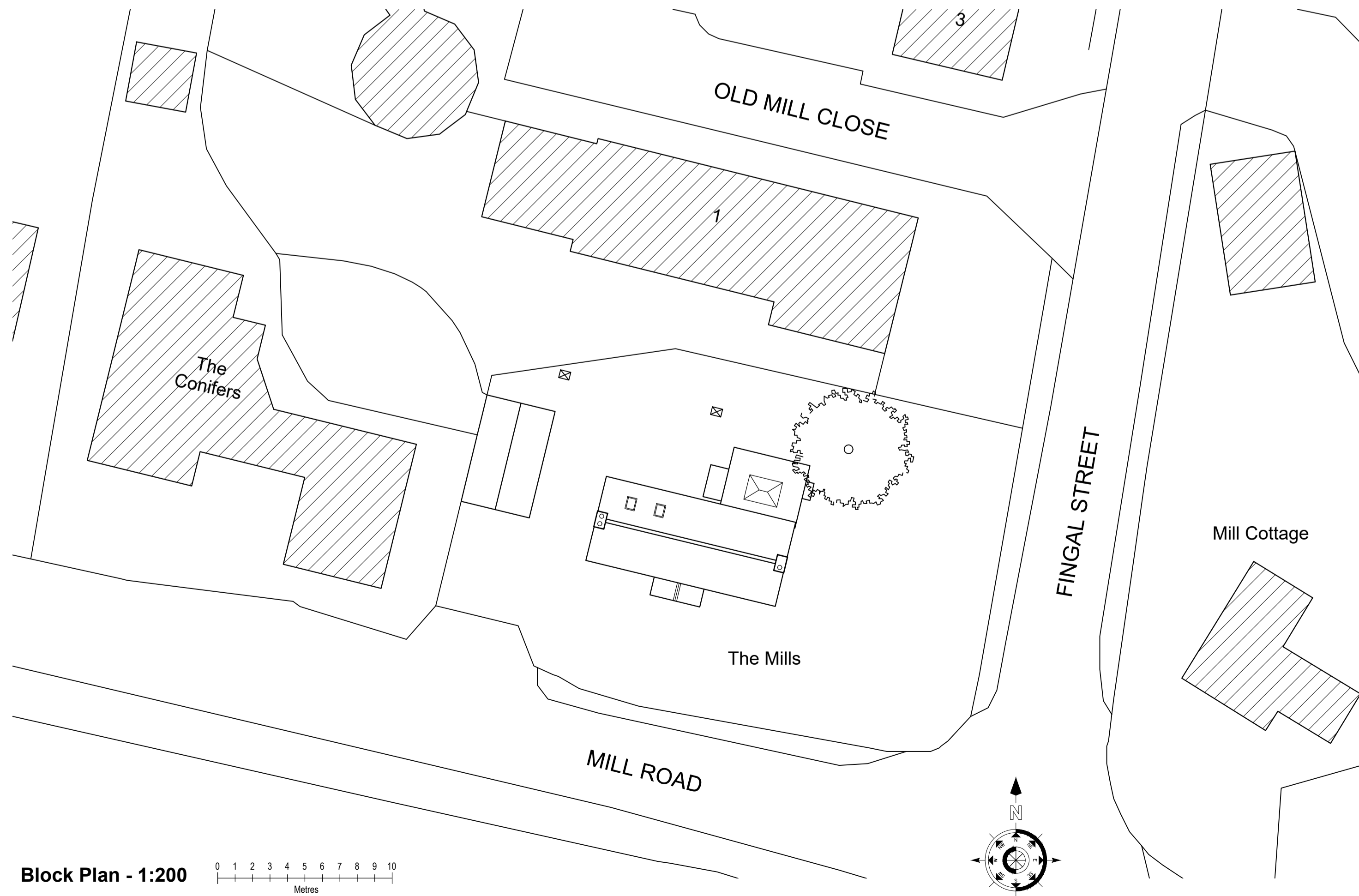

**Block Plan - 1:200**  
0 1 2 3 4 5 6 7 8 9 10  
Metres

No.	Date	Revisions

**HOLLINS**  
Architects, Surveyors &  
Planning Consultants

The Guildhall  
Market Hill  
Framlingham  
Suffolk  
IP13 9BD

Telephone 01728 723959  
E-mail [all@hollins.co.uk](mailto:all@hollins.co.uk)  
Website [www.hollins.co.uk](http://www.hollins.co.uk)

Client  
**MR MATTHEW GANT**

Site  
**THE MILLS, MILL ROAD,  
WORLINGWORTH, IP13 7HP.**

Project  
**TWO STOREY EXTENSION**

Details  
**SURVEY -  
GROUND FLOOR PLAN, FIRST FLOOR  
PLAN, ELEVATIONS, SECTION +  
BLOCK PLAN**

Scale  
1:50, 1:100 + 1:200 (A1)

Date  
SEPTEMBER 2022

Drawn by  
RJB

Drawing number  
**22141 2**

This drawing is copyright. This drawing must not be scaled. Before commencing any work the contractor must set out and check all dimensions on site. This drawing to be read in conjunction with any consultants details. Any discrepancies must be reported to Hollins Architects & Surveyors.