

GENERAL NOTES

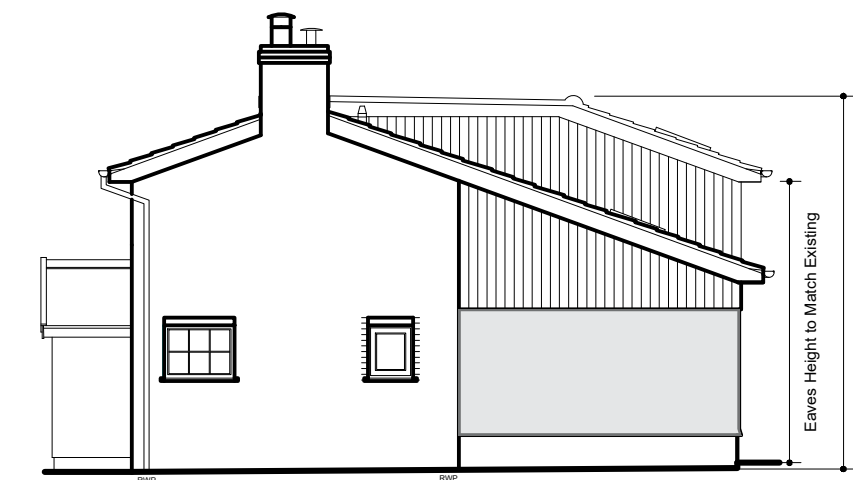

Proposed North Elevation - 1:100

Proposed East Elevation

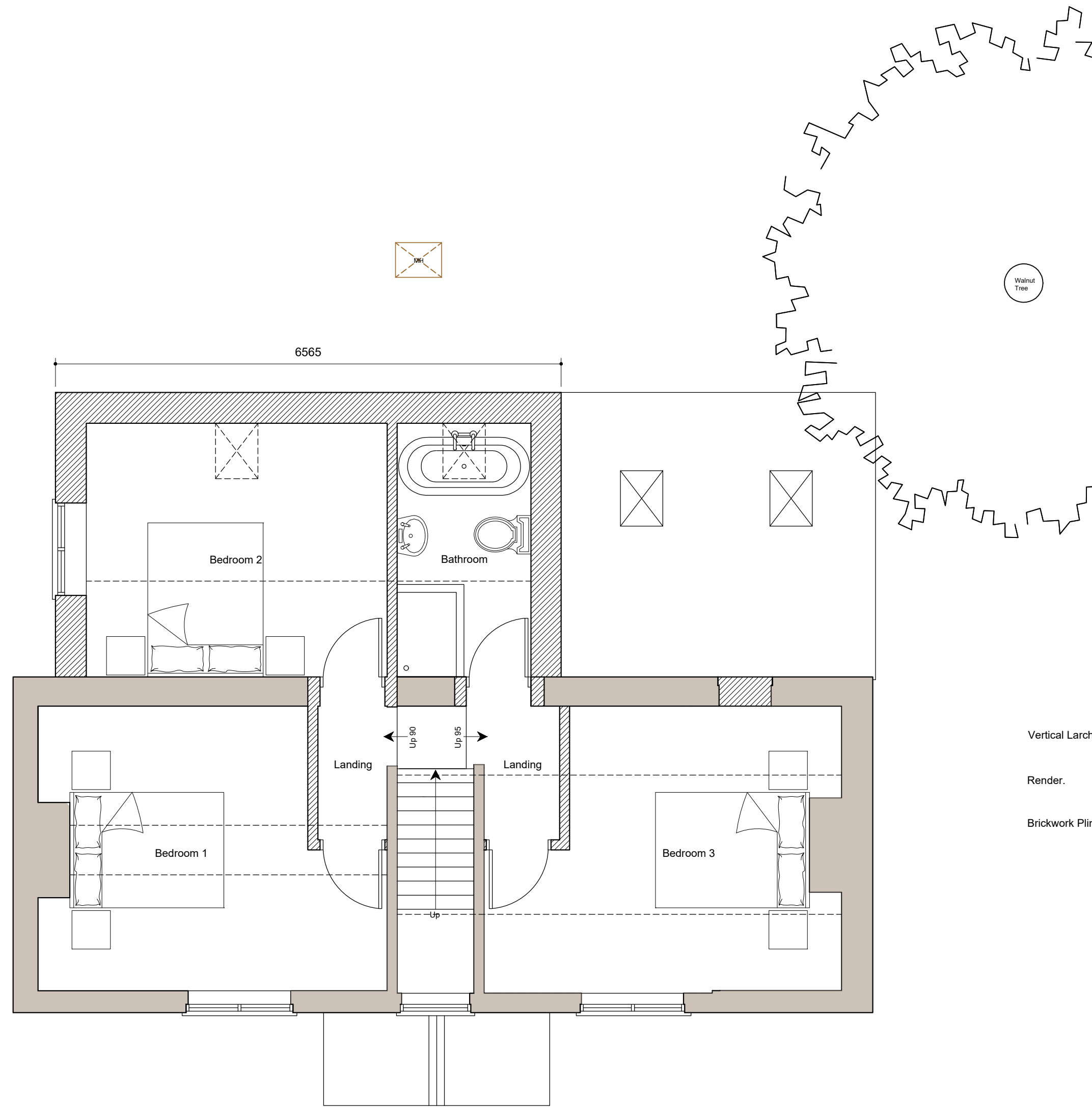

Proposed West Elevation

Proposed South Elevation

Proposed First Floor Plan
Area - 59.8m²

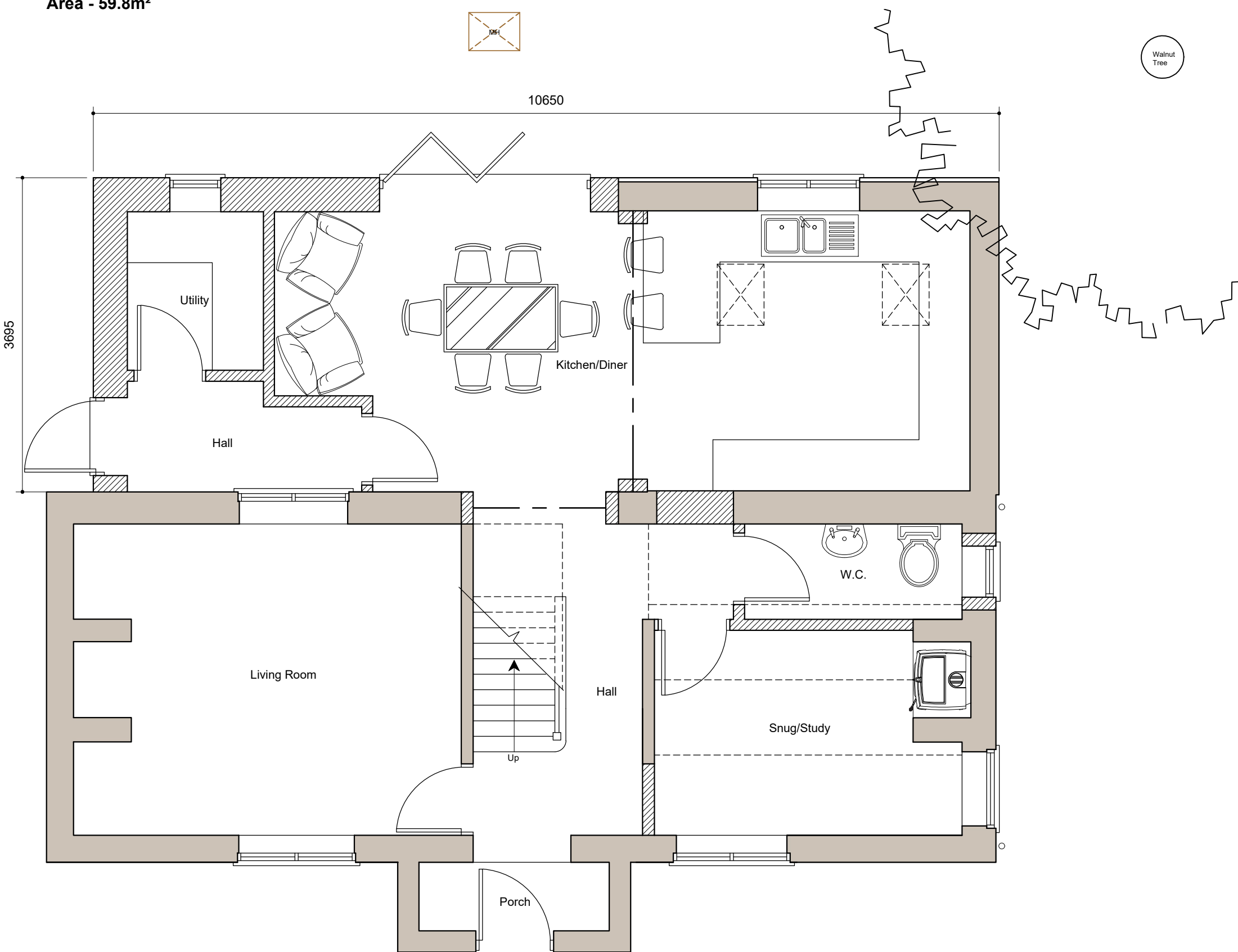

Proposed Ground Floor Plan - 1:50
Area - 78m²



Proposed Block Plan - 1:200

No.	Date	Revisions
C	3/10/22	CLIENT REVISIONS - KITCHEN ROOF
B	22/8/22	CLIENT REVISIONS
A	20/9/22	ELEVATIONS ADDED

HOLLINS
Architects, Surveyors & Planning Consultants

The Guildhall
Market Hill
Framlingham
Suffolk
IP13 9BD

Telephone 01728 723959
E-mail all@hollins.co.uk
Website www.hollins.co.uk

Client
MR MATTHEW GANT

Site
THE MILLS, MILL ROAD,
WORLINGWORTH, IP13 7HP.

Project
TWO STOREY EXTENSION

Details
PROPOSED -
GROUND FLOOR PLAN, FIRST FLOOR
PLAN, ELEVATIONS + BLOCK PLAN

Scale
1:50, 1:100 + 1:200 (A1)

Date
SEPTEMBER 2022

Drawn by
RJB

Drawing number
22141 3C

This drawing is copyright. This drawing must not be scaled. Before commencing any work the contractor must set out and check all dimensions on site. This drawing to be read in conjunction with any consultants details. Any discrepancies must be reported to Hollins Architects & Surveyors.