

Notes
Do not scale from this drawing.
Check all dimensions on site prior to construction.

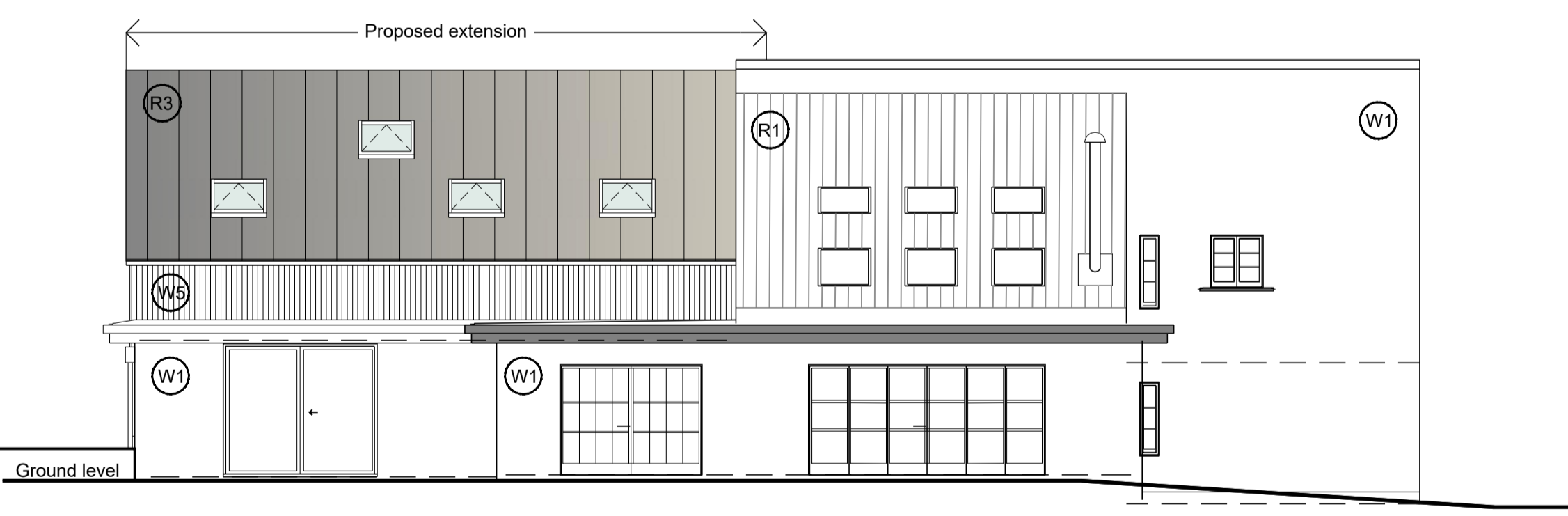
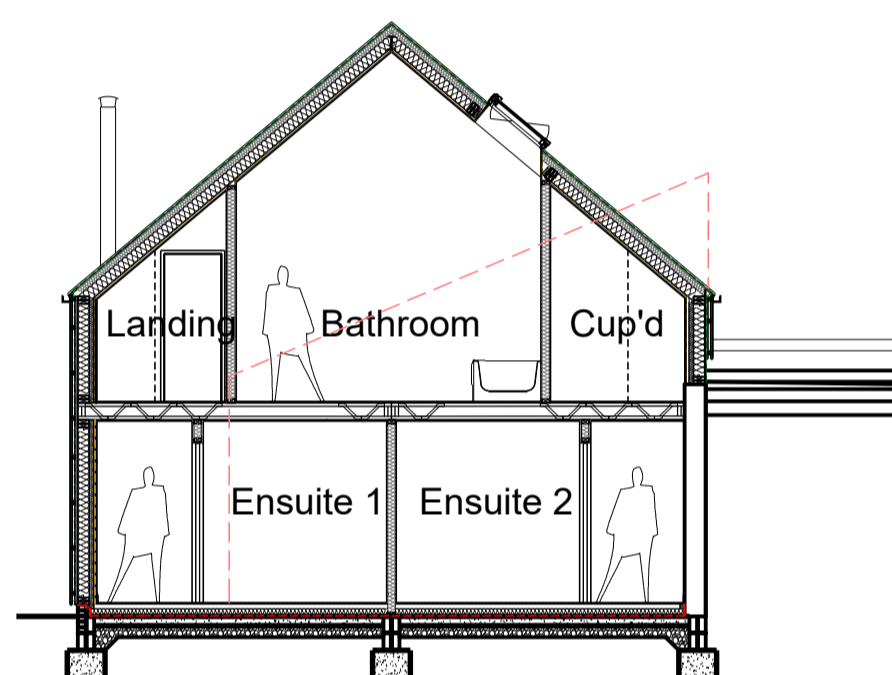
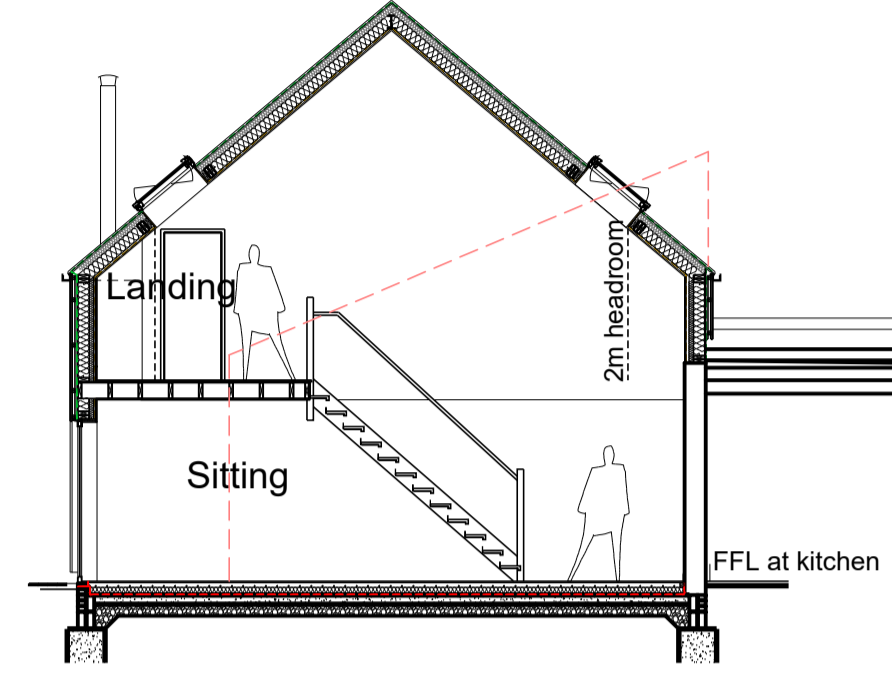
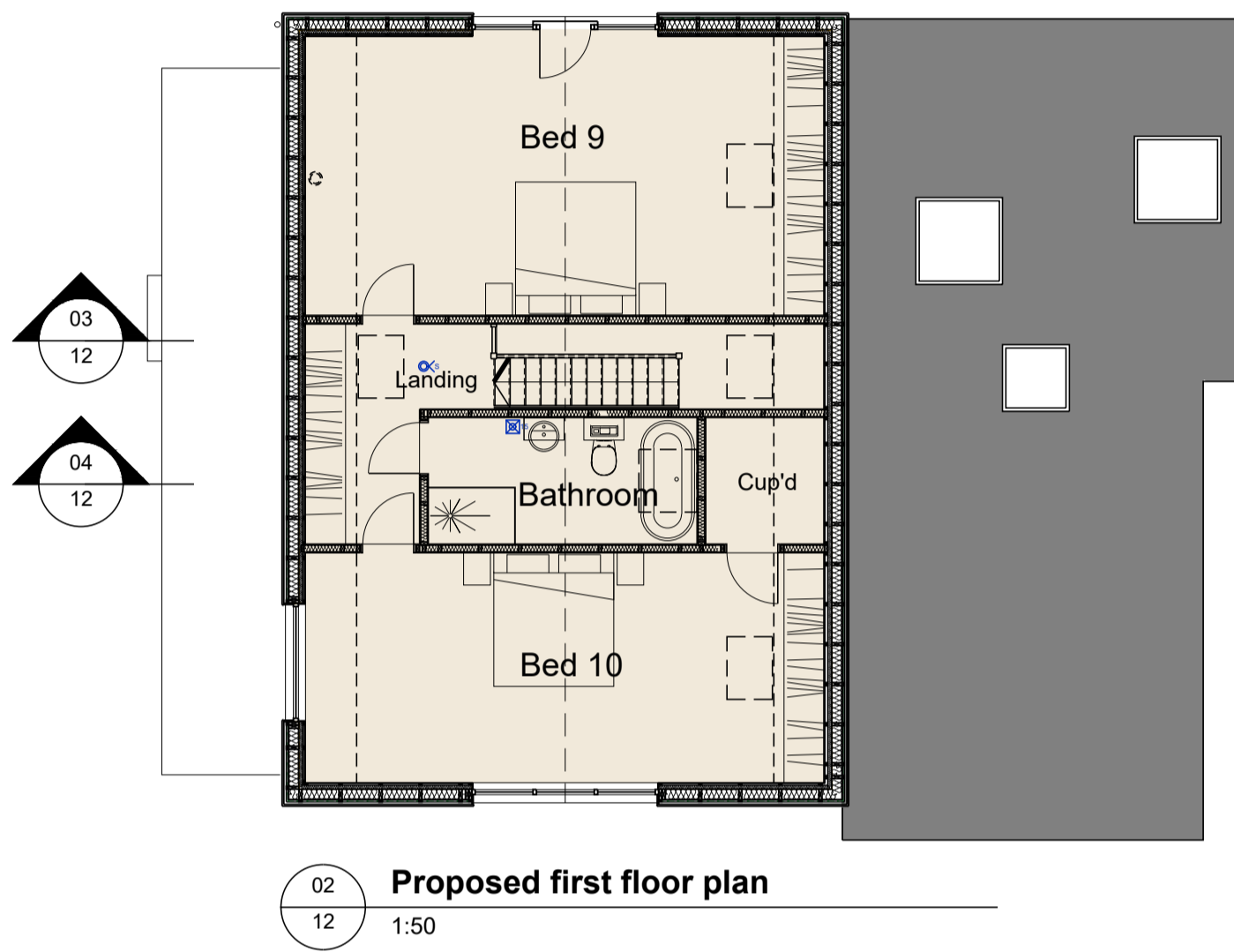
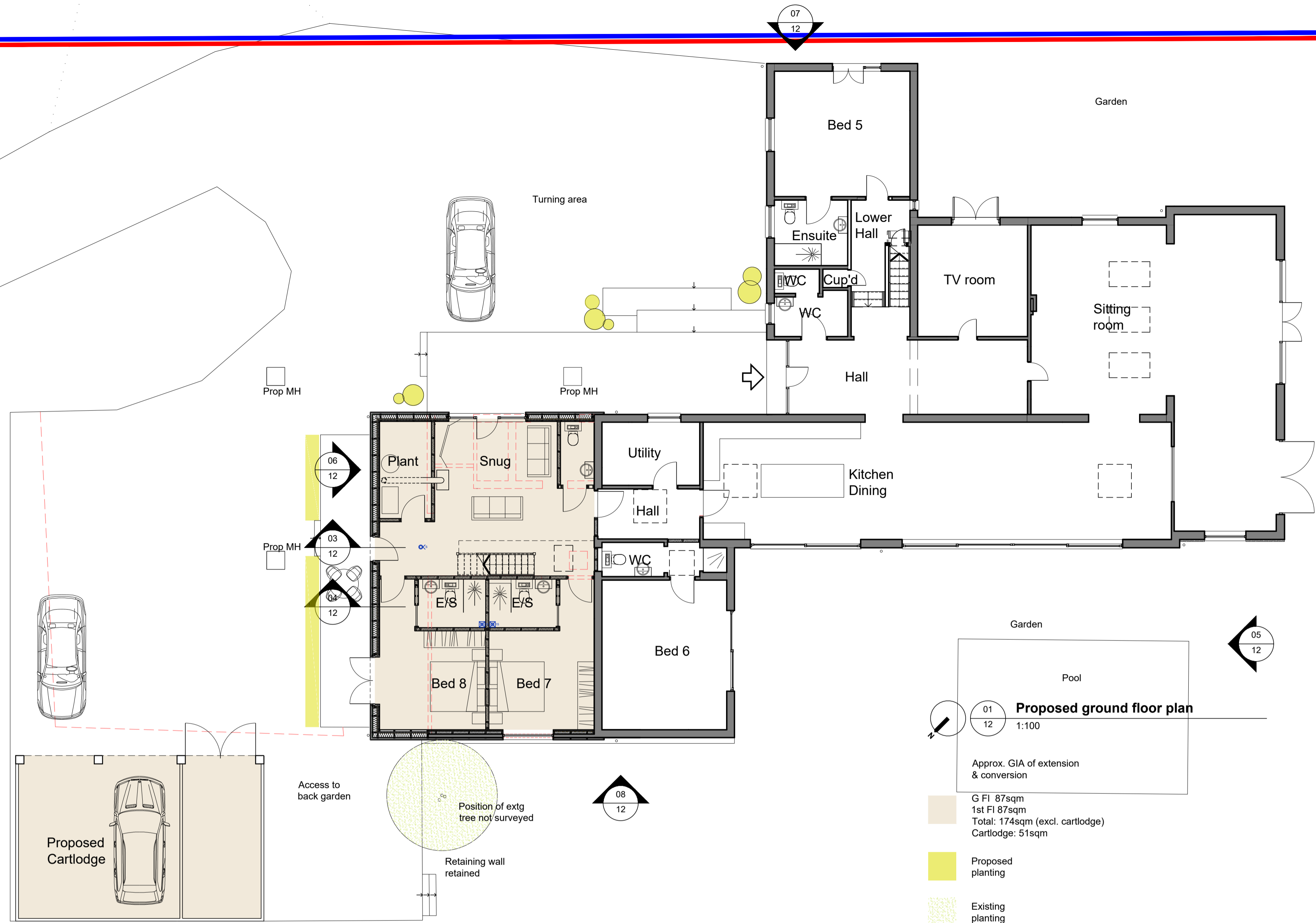

- (R1) Extg artificial slate
- (R3) Prop standing seam steel system, colour dark grey
- (W1) Extg natural coloured render, colour grey-buff
- (W4) Prop flint cladding
- (W5) Prop vertical timber cladding, no applied finish
- (W6) Prop facing brick

RevA 10.10.22 General revision

PLANNING APPLICATION

Lucas+Western Architects

Project
Green Lane House
Ixworth Thorpe
IP31 1QN

Drawing
Proposed Plans, Elevations, Sections

Scale 1:100 @ A1
Date October 2022
Drawn JH
No. **2209.12** Rev. A

21 Town Green Wymondham Norfolk
NR18 0PN Tel: 01953 607343

