

This drawing and design is the copyright of Russell Baker, Architect and is subject to the provisions of the latest Copyright, Designs and Patent Act.  
 Work to figured dimensions only. Site dimensions are to be checked prior to commencement and any discrepancies reported to the Architect. IF IN DOUBT ASK.

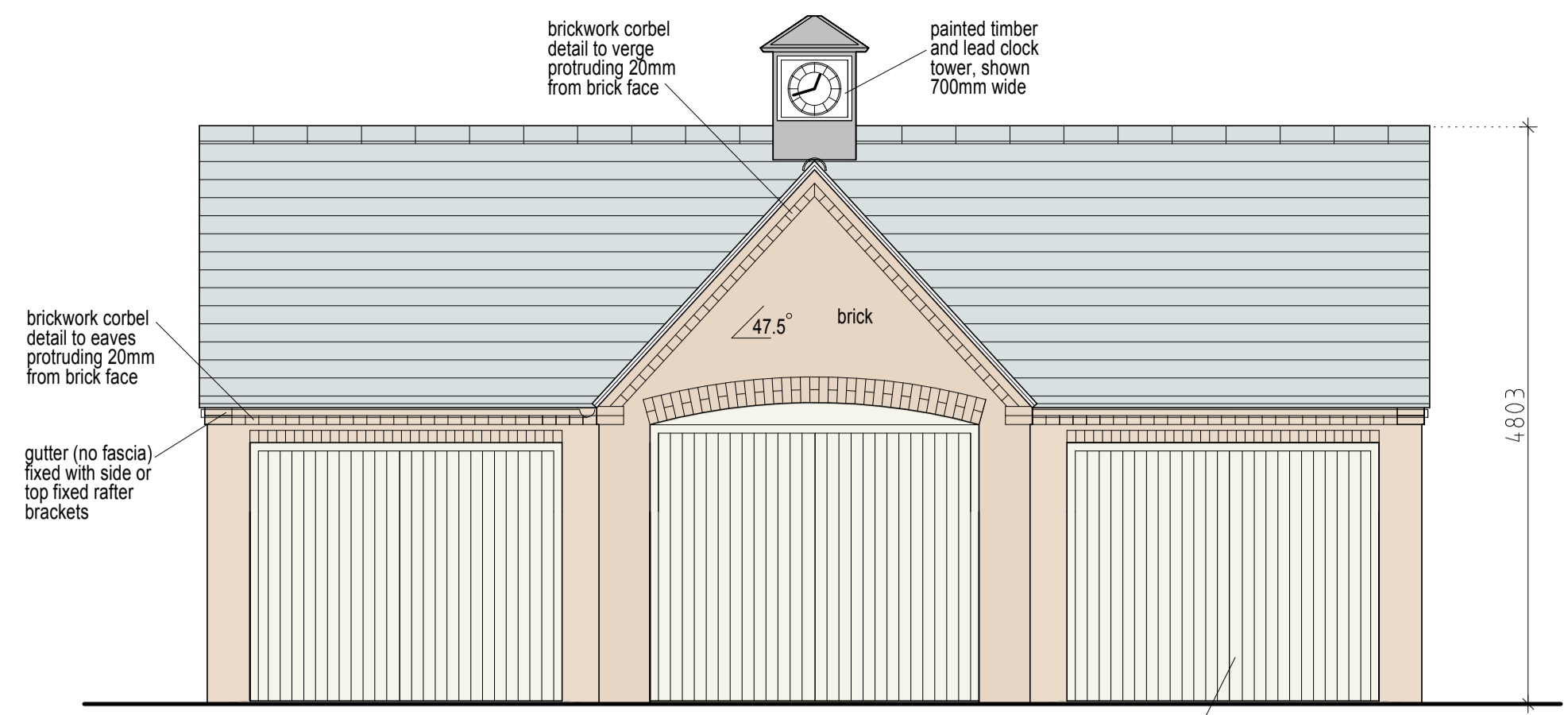

FRONT (North East) ELEVATION

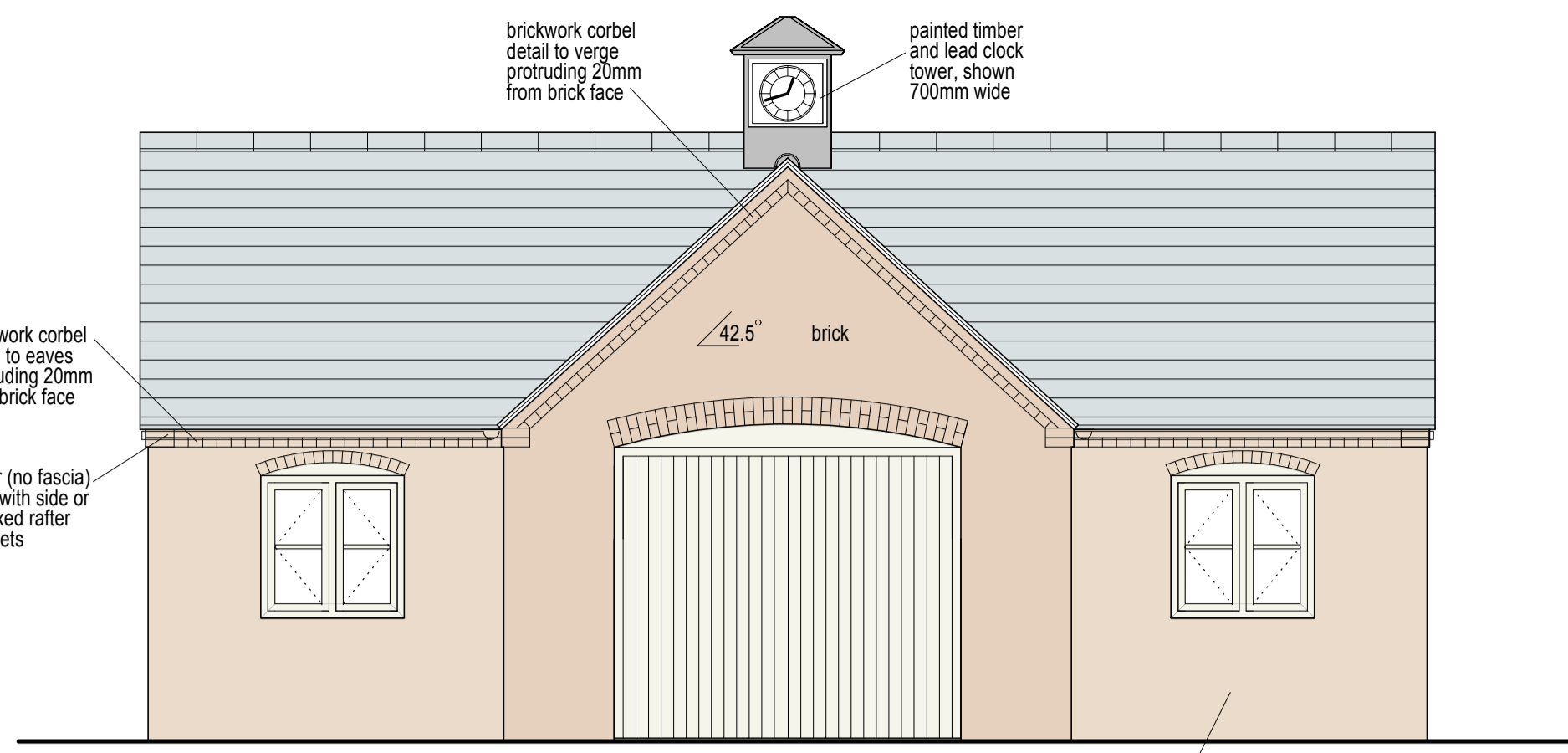

REAR (South West) ELEVATION

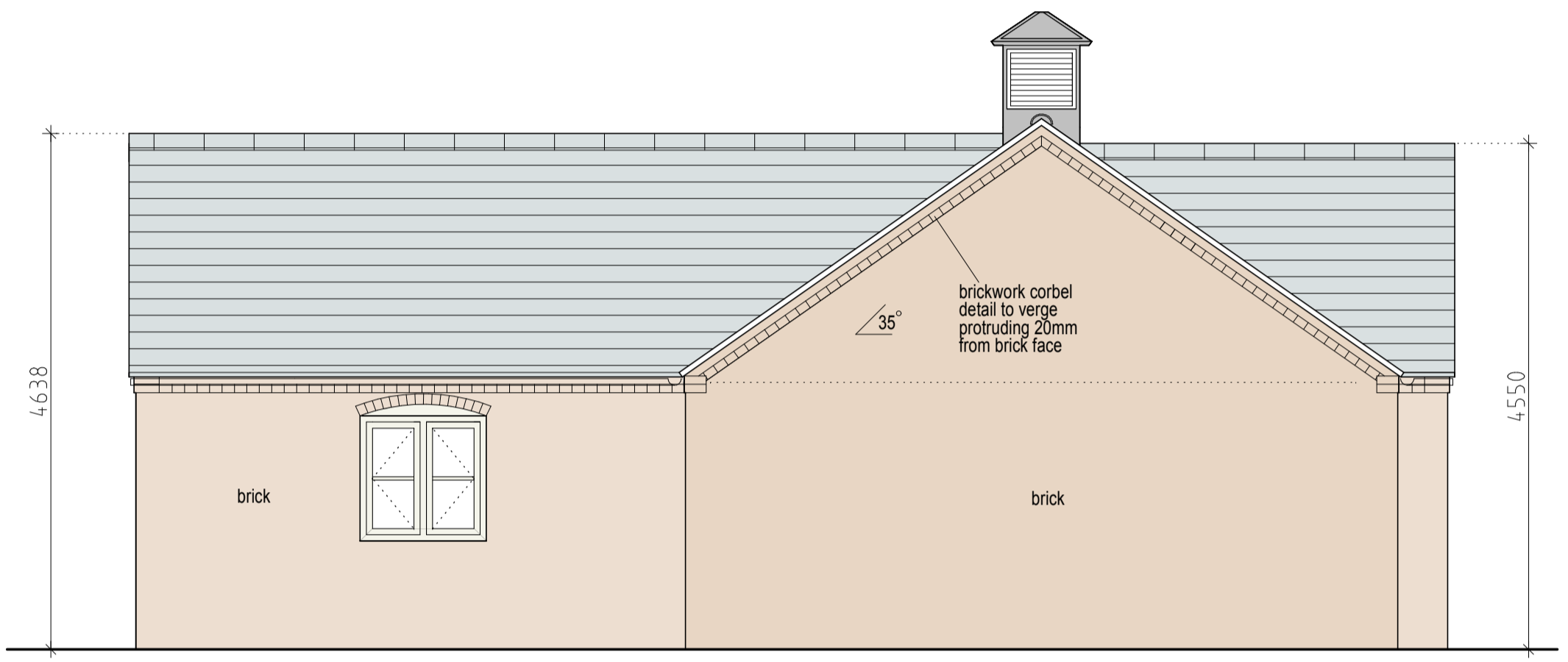

SIDE (South East) ELEVATION

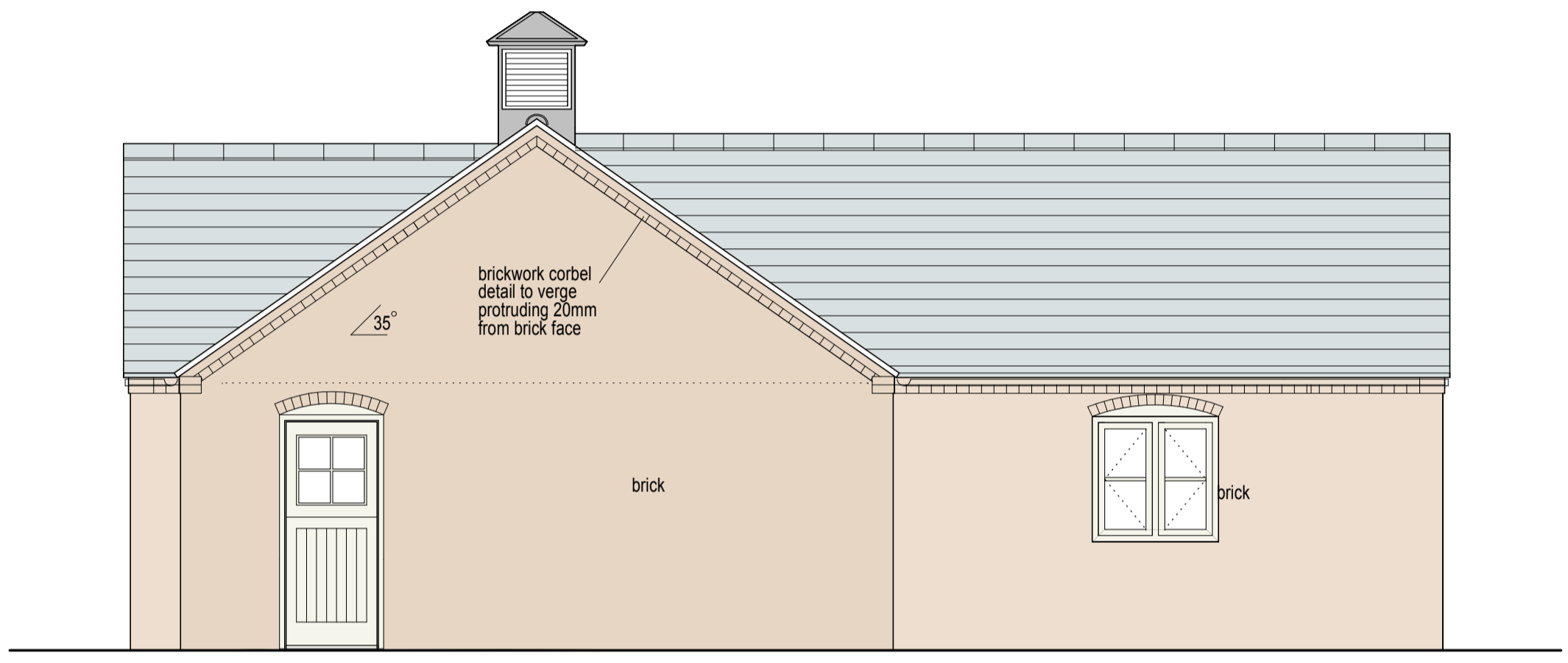

SIDE (North West) ELEVATION

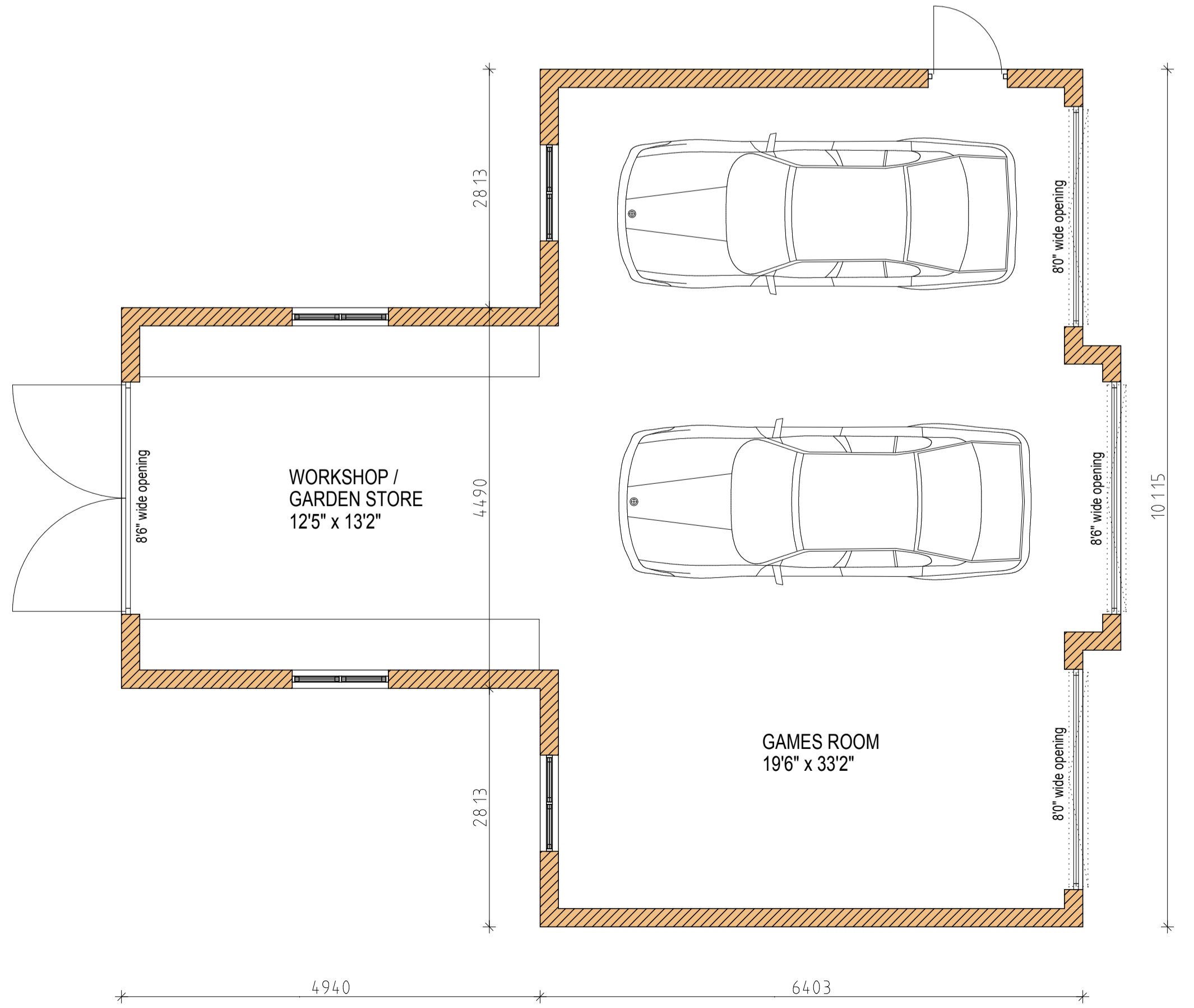

GROUND FLOOR PLAN

**MATERIALS:-**  
 Walls - pale orange / red / brown weathered brick by Wienerberger or equivalent.  
 Roof - Cupa H8 grey slate with angled ridge. Dentil brick detail to eaves and verge.  
 Windows - slimline metal framed windows, steel or aluminium, 'crittal' style, black colour or client choice. Oak or painted timber personnel door. GRP garage doors, colour to client choice.  
 Guttering - galvanised steel, half round, with rafter brackets and circular downpipes.



Well House Farm, Common Lane, Duddon			
Garage - Plan and Elevations			
Orig. No.	Date	Scale	Rev.
169.07	7.04.22	1:50@A1 1:100@A3	
Russell Baker, Architect. B.A. (Hons), B.Arch t: 01606 872515 e: rus@russbaker.co.uk www.russbaker.co.uk			