

East Elevation.

South Elevation.

The first floor extension received Planning Permission in 2021, Planning Reference 21/P/2578/FUH. The extension is booked for construction Spring 2023.

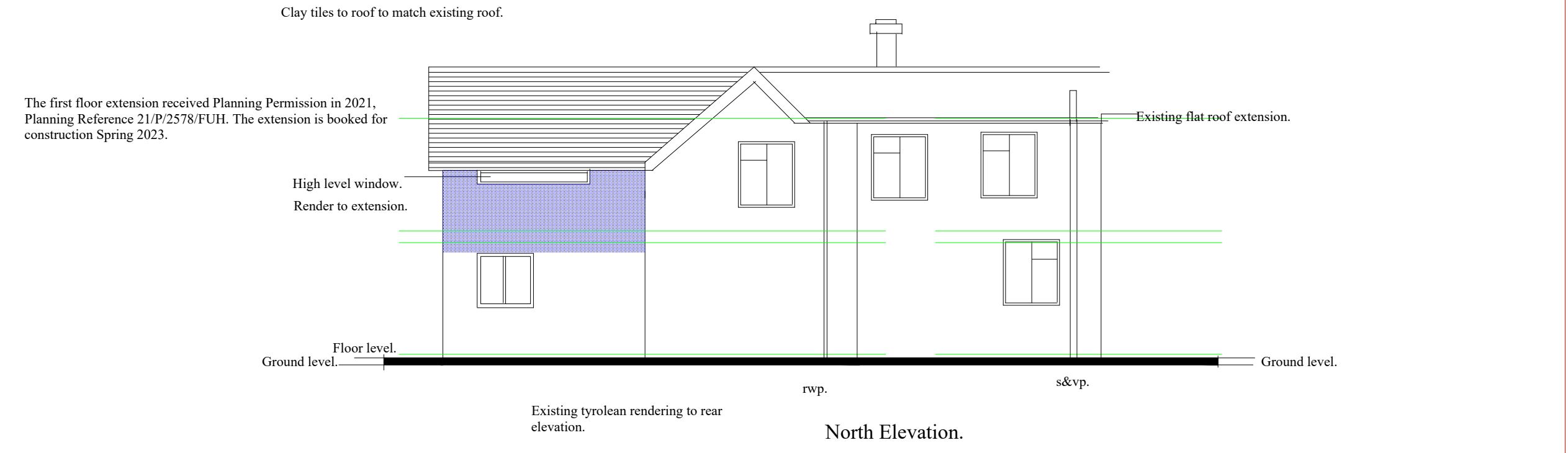

North Elevation.

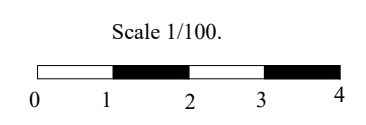

Notes

-	--/03	Revision line 01 Revision line 02
-	--/03	
No.	Date	Revision

**Disabled Lift Access plus Minor Window Changes to First Floor Extension.**

Client  
**Mr & Mrs A Noble.**

Job Title  
**Existing Elevations.**

Drawing Title  
**Rose Cottage  
Street End Lane  
Blagdon  
BS40 7TW .**

Scale : 1:100@ A3.	Drawn by :
Date : Aug 2022.	Checked :

Drawing No. <b>22/11/02.</b>	Rev.
---------------------------------	------