

Front

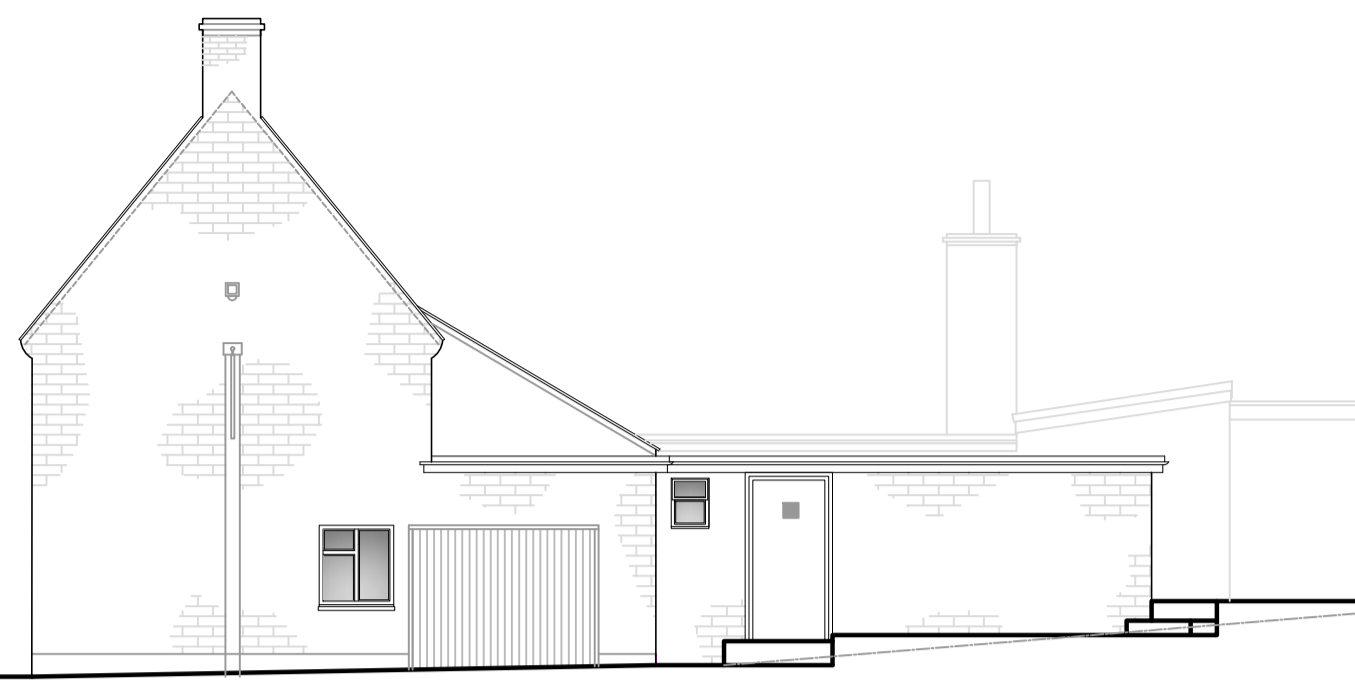

Side



Rear at Car Park level

Existing Elevations (scale 1:100)



Rear at Kitchen level

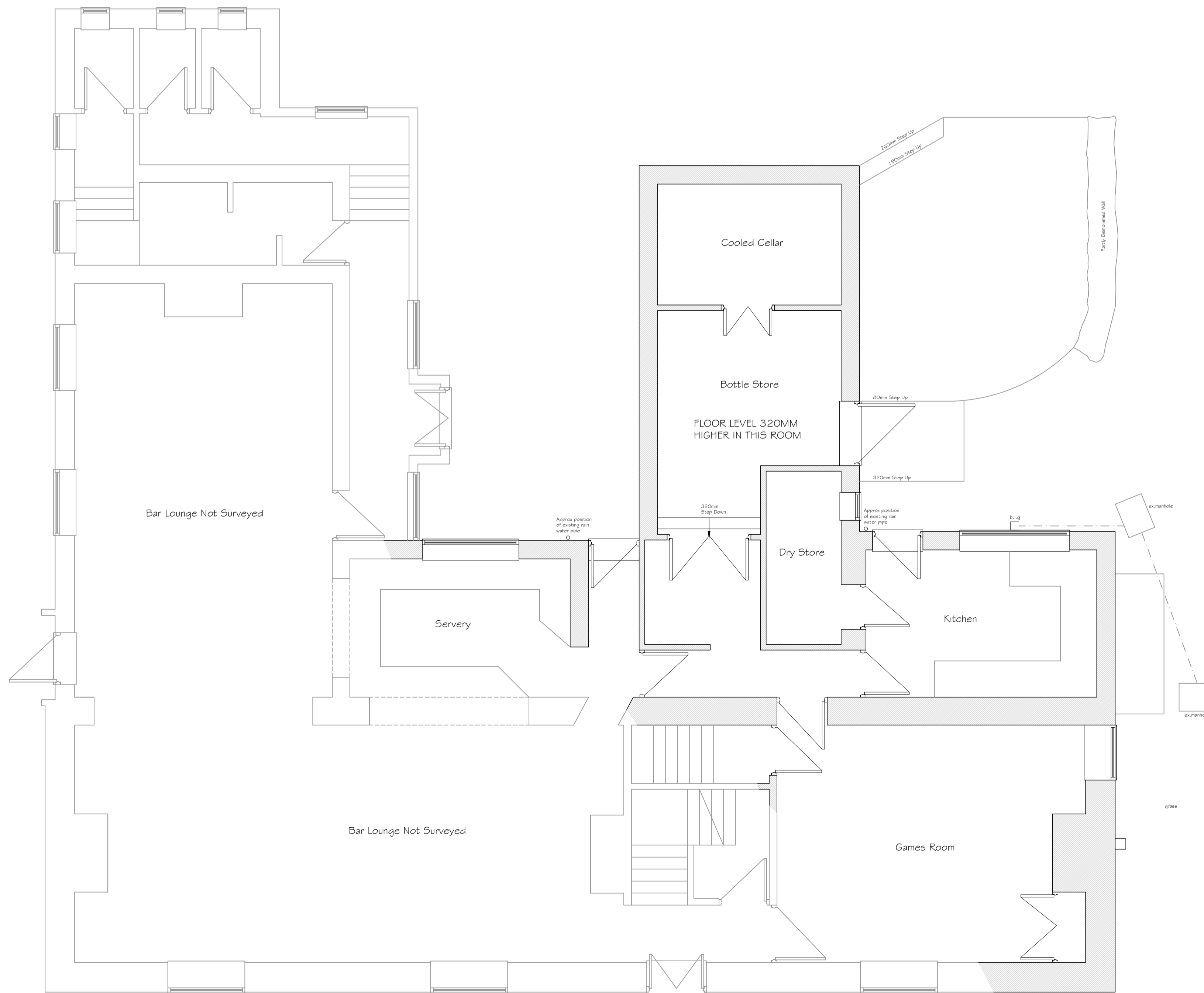

Existing Ground Floor Plan (scale 1:50)

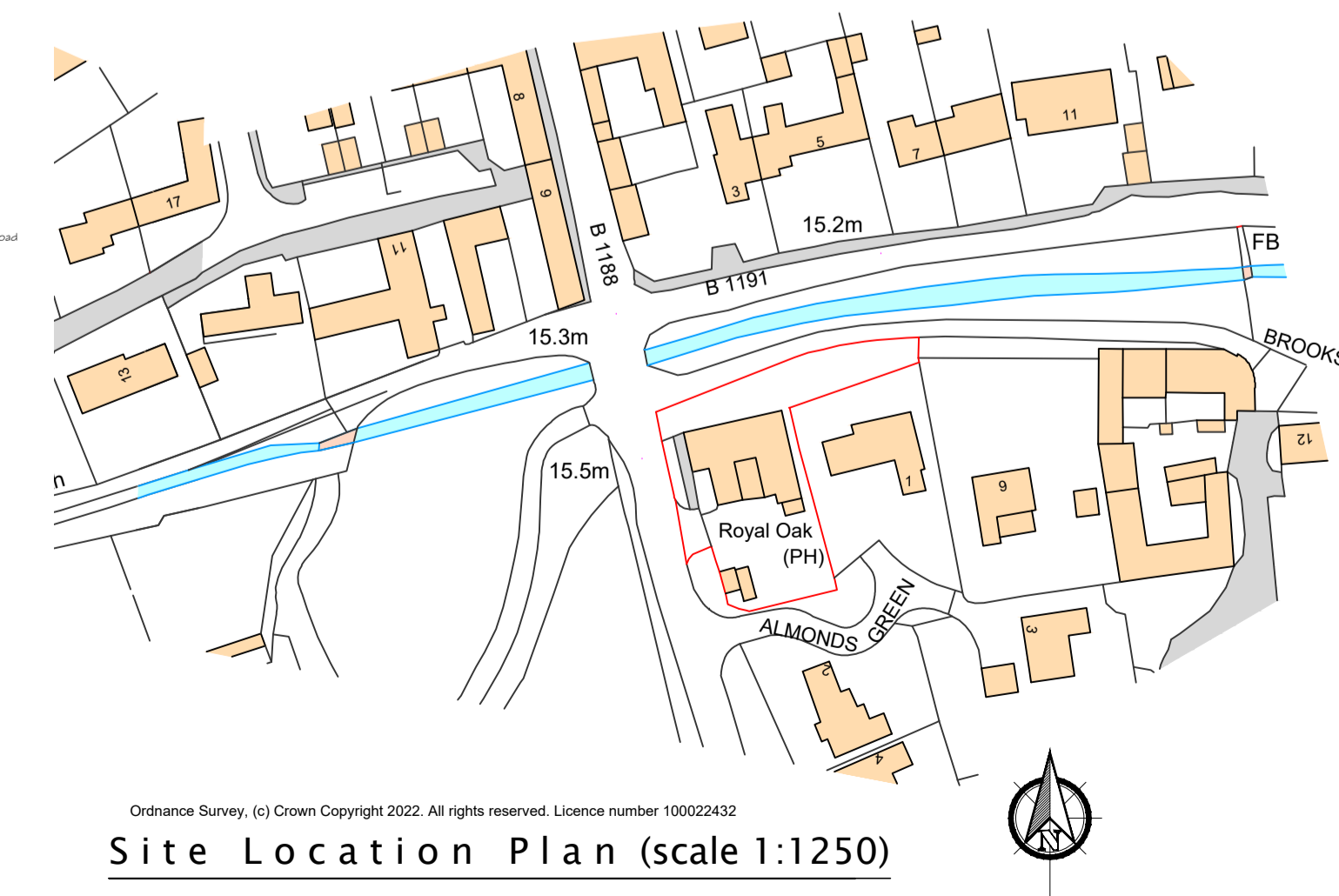

Site Location Plan (scale 1:1250)

Revision	Amendment	Date

Client

Project
 Proposed Extensions and Alterations
 Royal Oak Inn
 Brookside
 Scopwick
 Lincolnshire

Dwg Title
 Existing Plans and Elevations

Dwg No. 223000-01
 Scale 1:50
 Date 10/22

Rick Smith Design
 Architectural Design Consultancy

Ardent House, 18 Eastgate
 Sleaford, Lincolnshire NG34 7DP
 Tel: 01529 414363 or 07786 838788
 e-mail: rick@ricksmithdesign.co.uk