

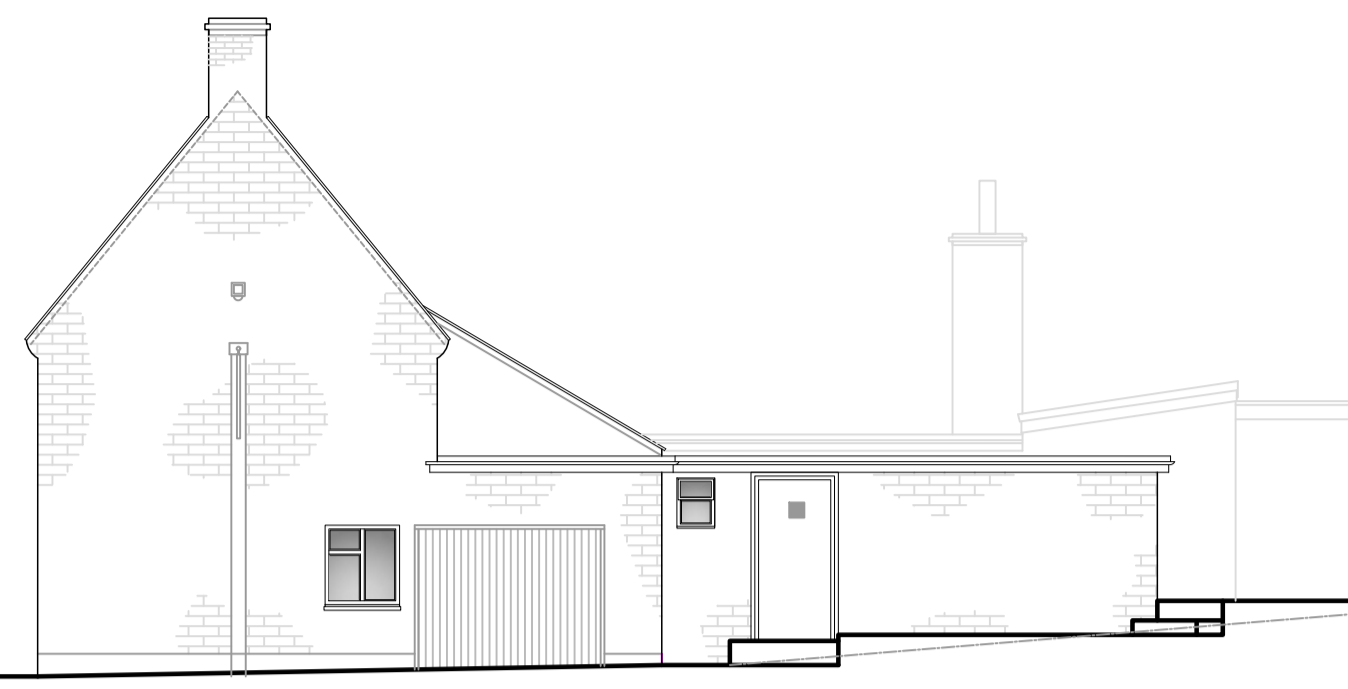

Front



Side



Rear at Car Park level

Existing Elevations (scale 1:100)



Rear at Kitchen level

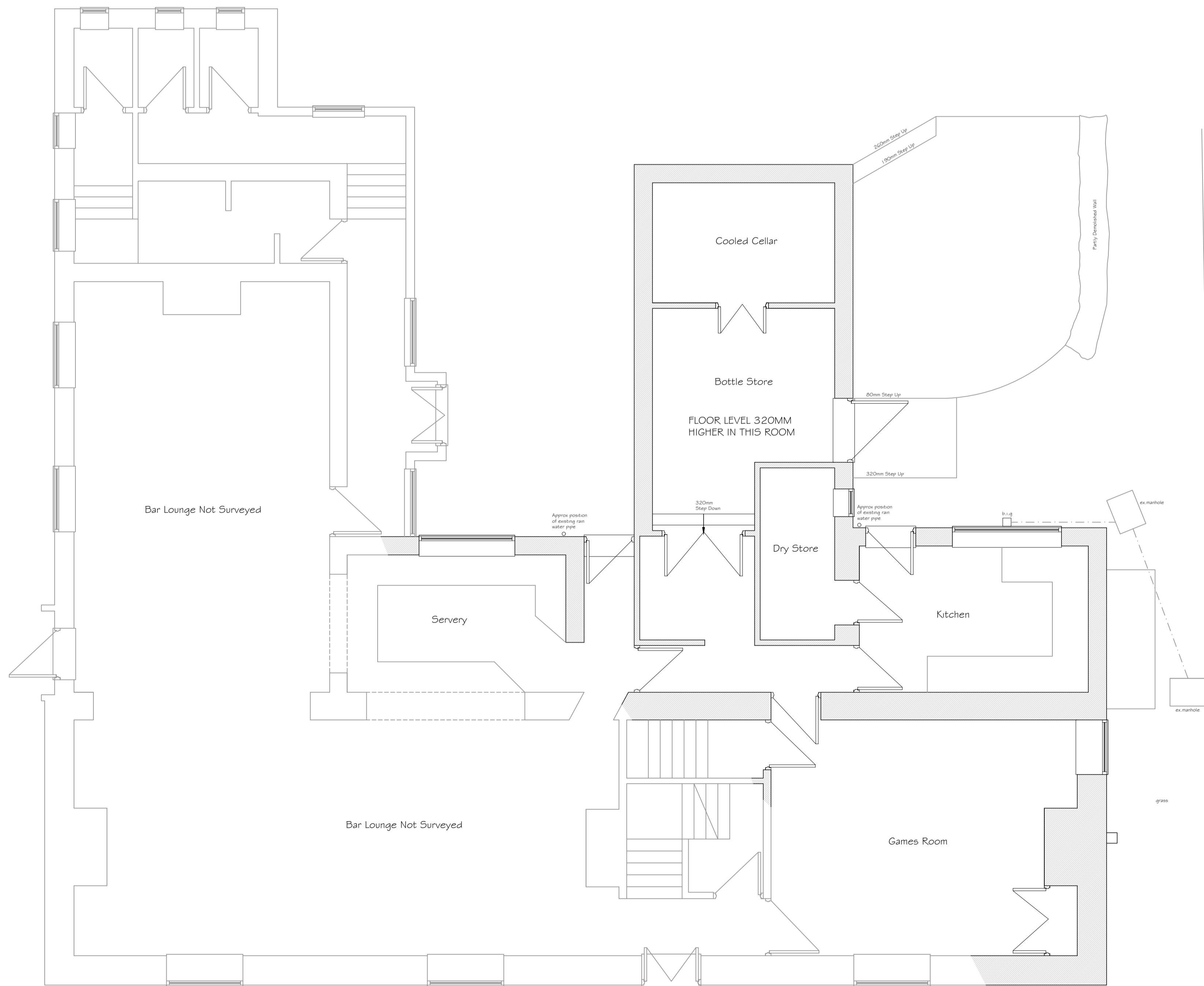

Existing Ground Floor Plan (scale 1:50)



Site Location Plan (scale 1:1250)

Revision	Amendment	Date

Client

Project  
Proposed Extensions and Alterations  
Royal Oak Inn  
Brookside  
Scopwick  
Lincolnshire

Dwg Title  
Existing Plans and Elevations

Dwg No. 223001-01  
Scale 1:50  
Date 10/22

**Rick Smith Design**  
Architectural Design Consultancy

Ardent House, 18 Eastgate  
Sleaford, Lincolnshire NG34 7DP  
Tel: 01529 414363 or 07786 838788  
e-mail: rick@ricksmithdesign.co.uk