

The copyright of the design remains with John Jenkins Architectural Designs limited and may not be reproduced without the company's prior written consent.
 All dimensions are to be checked on site and any discrepancies notified immediately.
 Do not scale from this drawing for Constructional purposes.

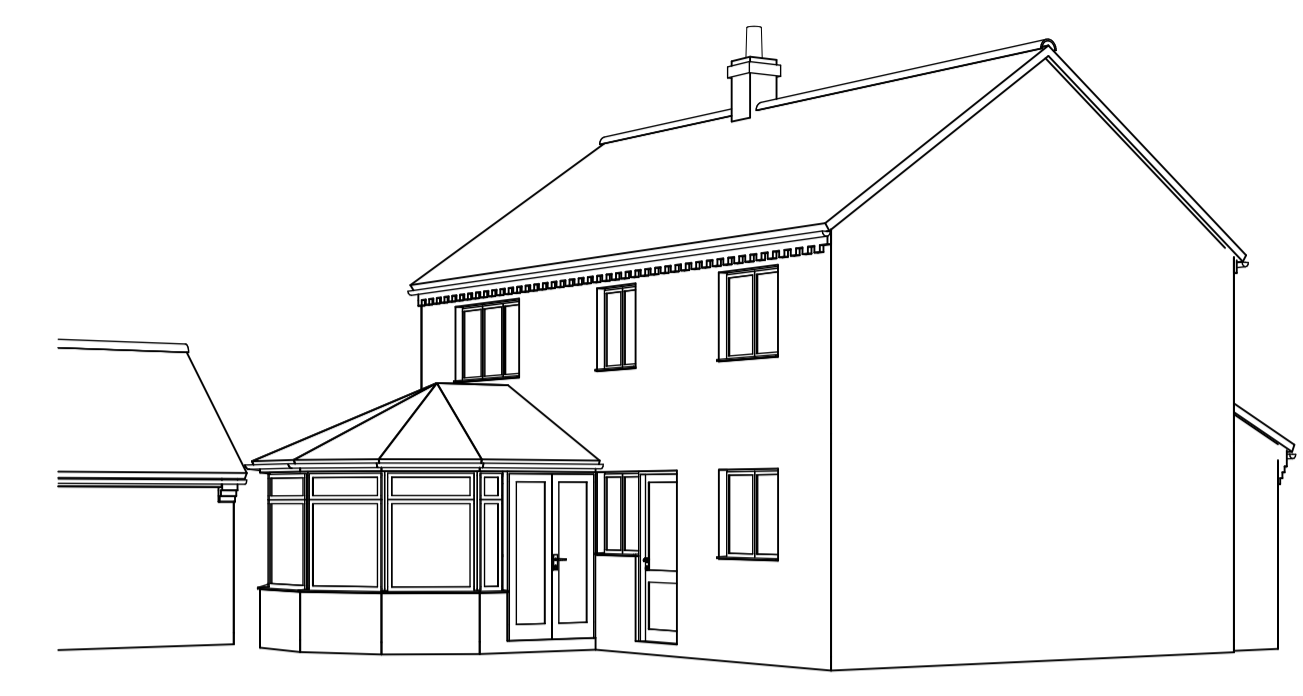

Existing Views

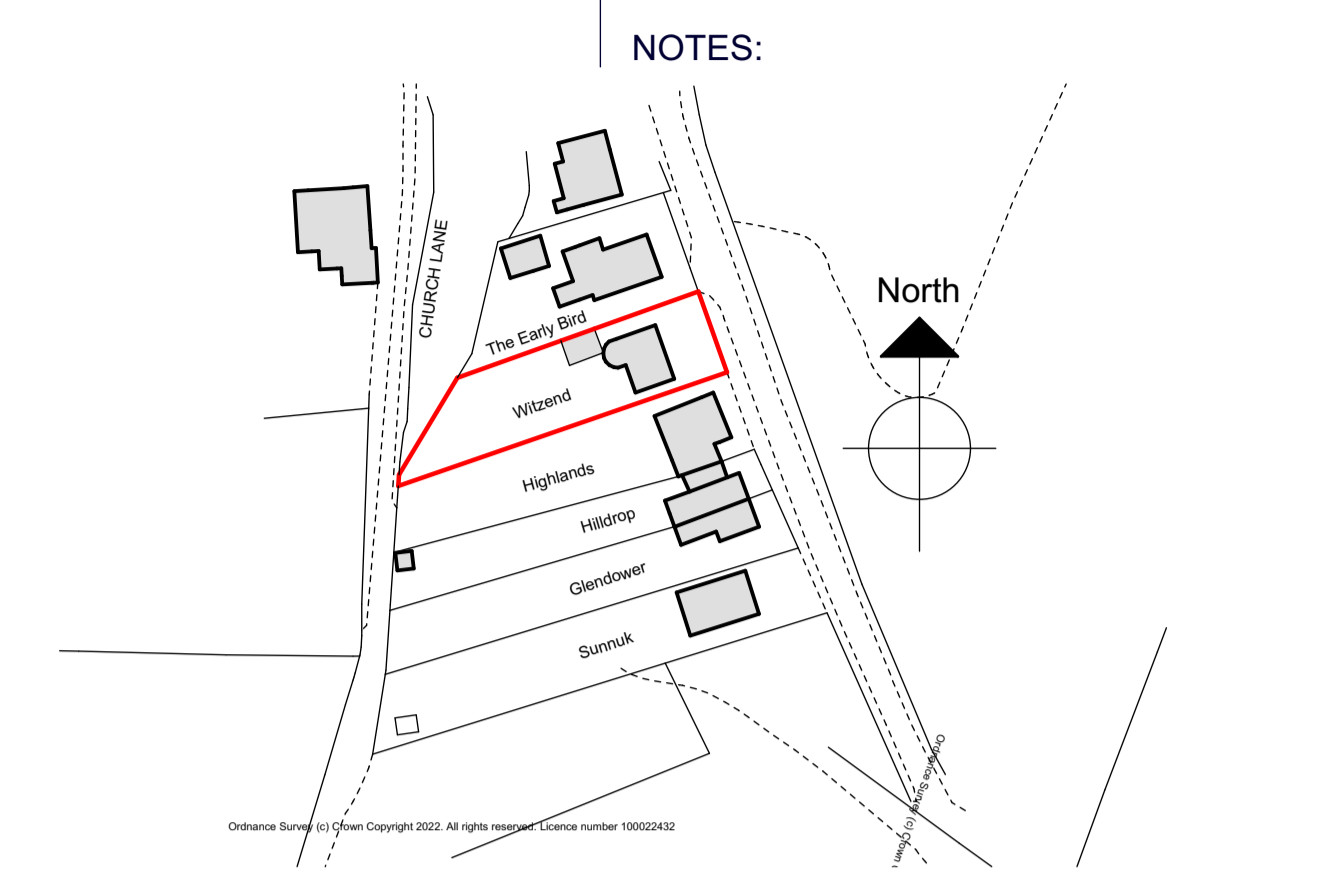

Site location plan 1:1250

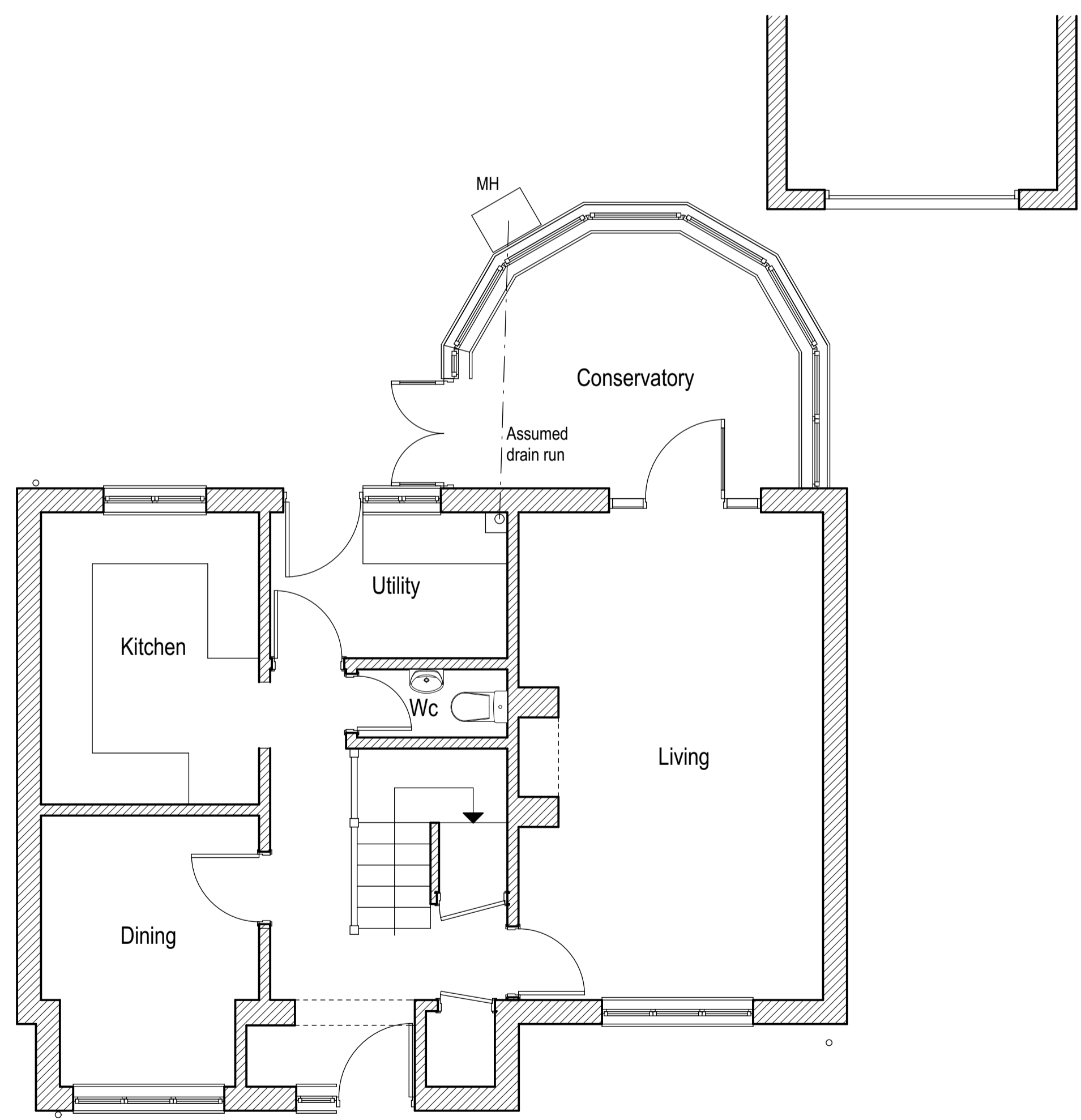

Ground floor plan existing

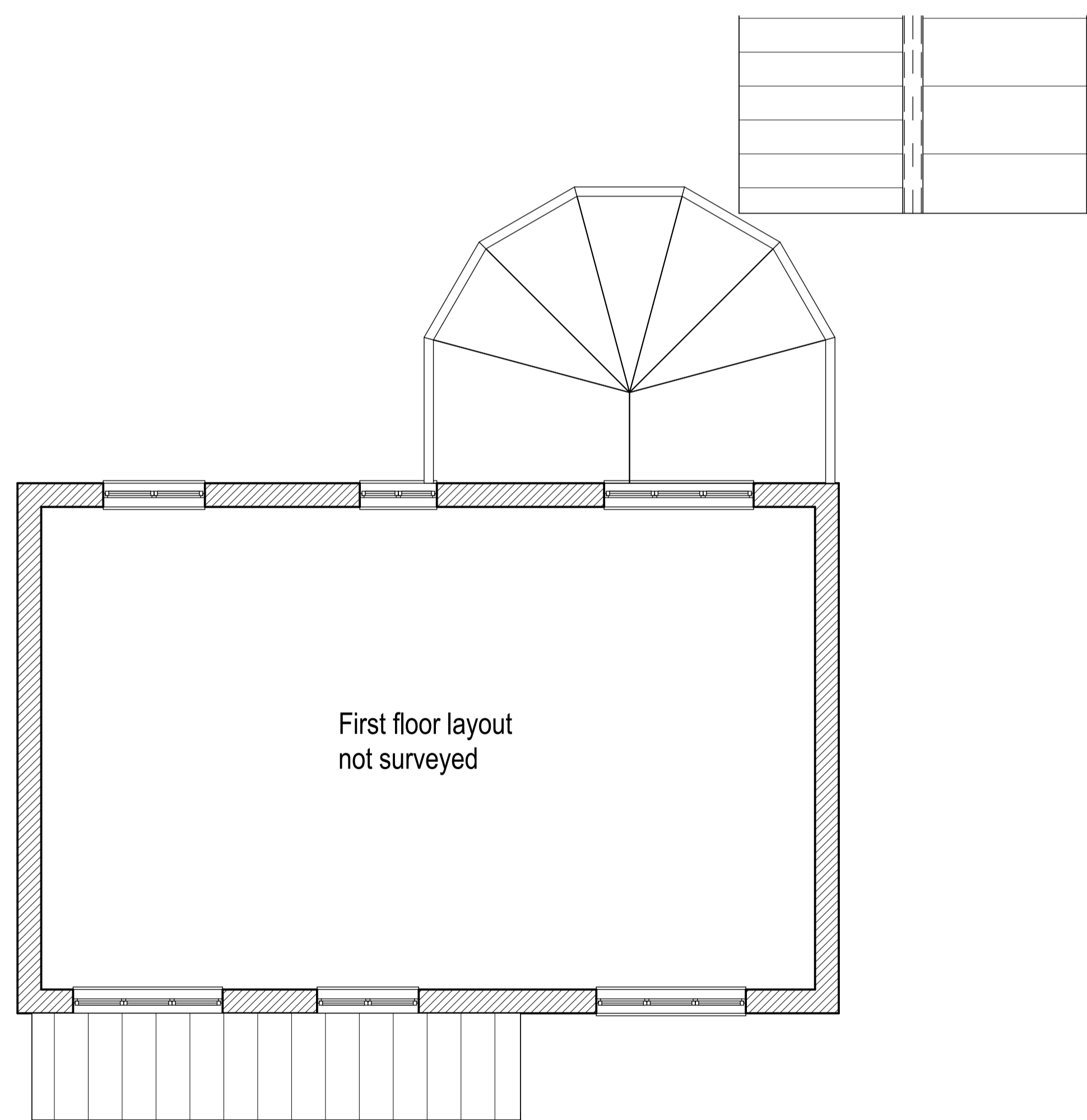

First floor plan existing

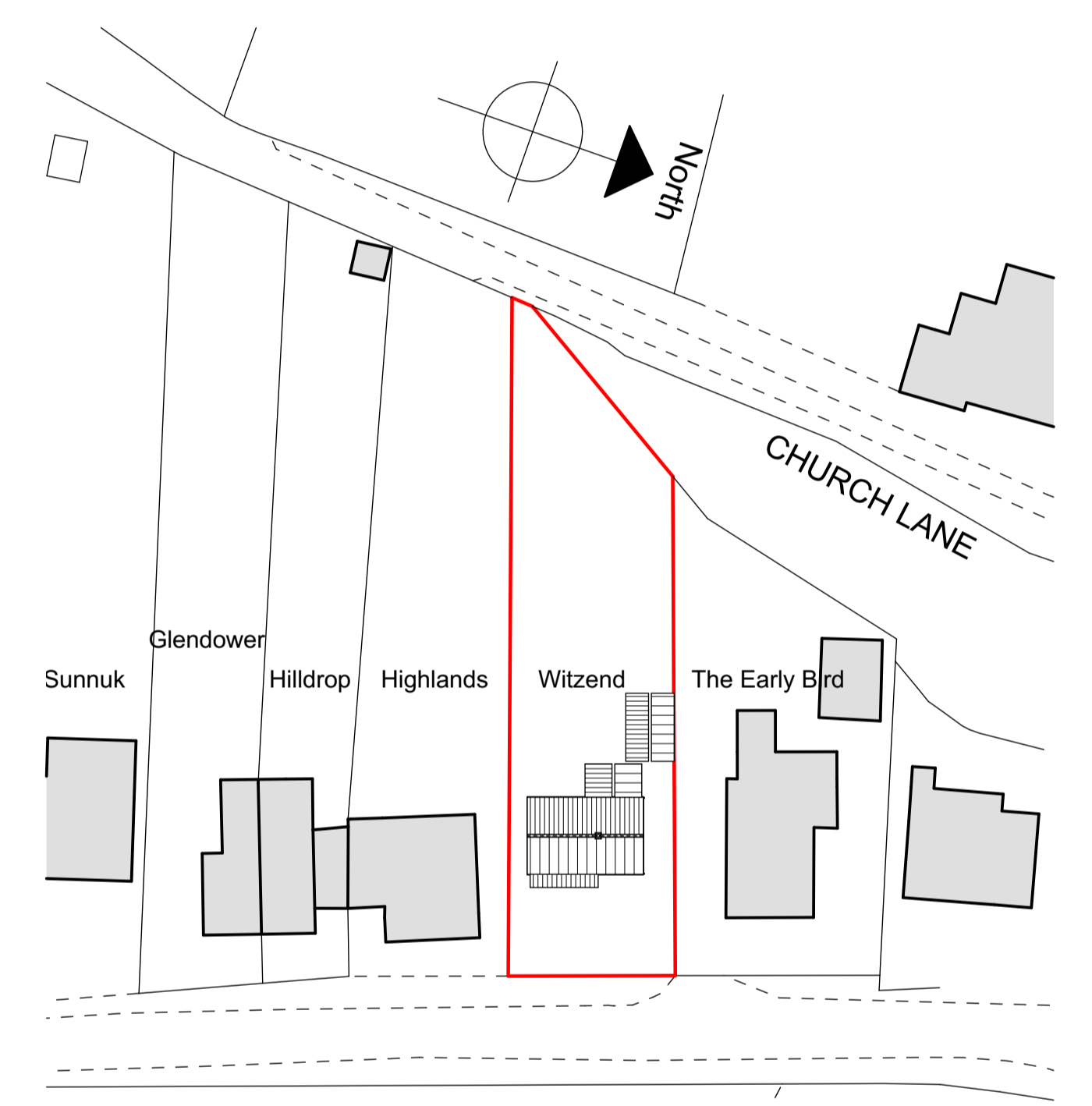

Site plan 1:500

NO.	DATE	REVISION

John Jenkins

architectural designs limited
 Company no. 6003278

CLIENT Mr + Mrs D. Markham

JOB Witzend Rectory road, Haddiscoe NR14 6PG
 Replace conservatory with garden room
 TITLE Survey plans + views

DATE 11.10.22 REV

DRAWING NO. **1563/01**

Scales: Plans 1:50 @ A1

Telephone 01508 558935
 Mobile 07919 854438
 Fax 01508 558935
 email j.jenkins@architecturaldesigns@btopenworld.com

The Thatch Seething Fen Seething
 Norwich Norfolk NR15 1DG