

NOTES:

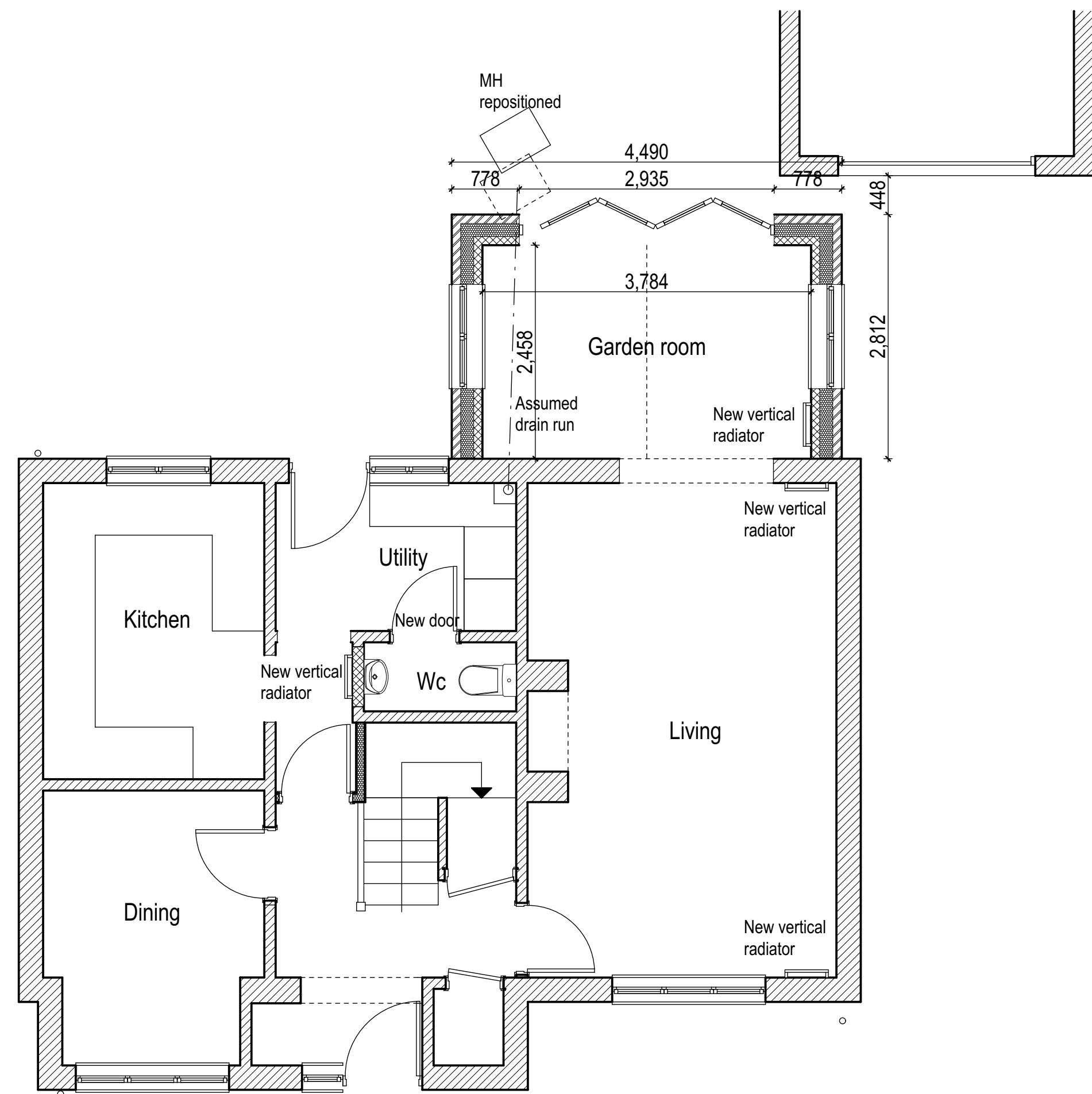

Ground floor plan proposed

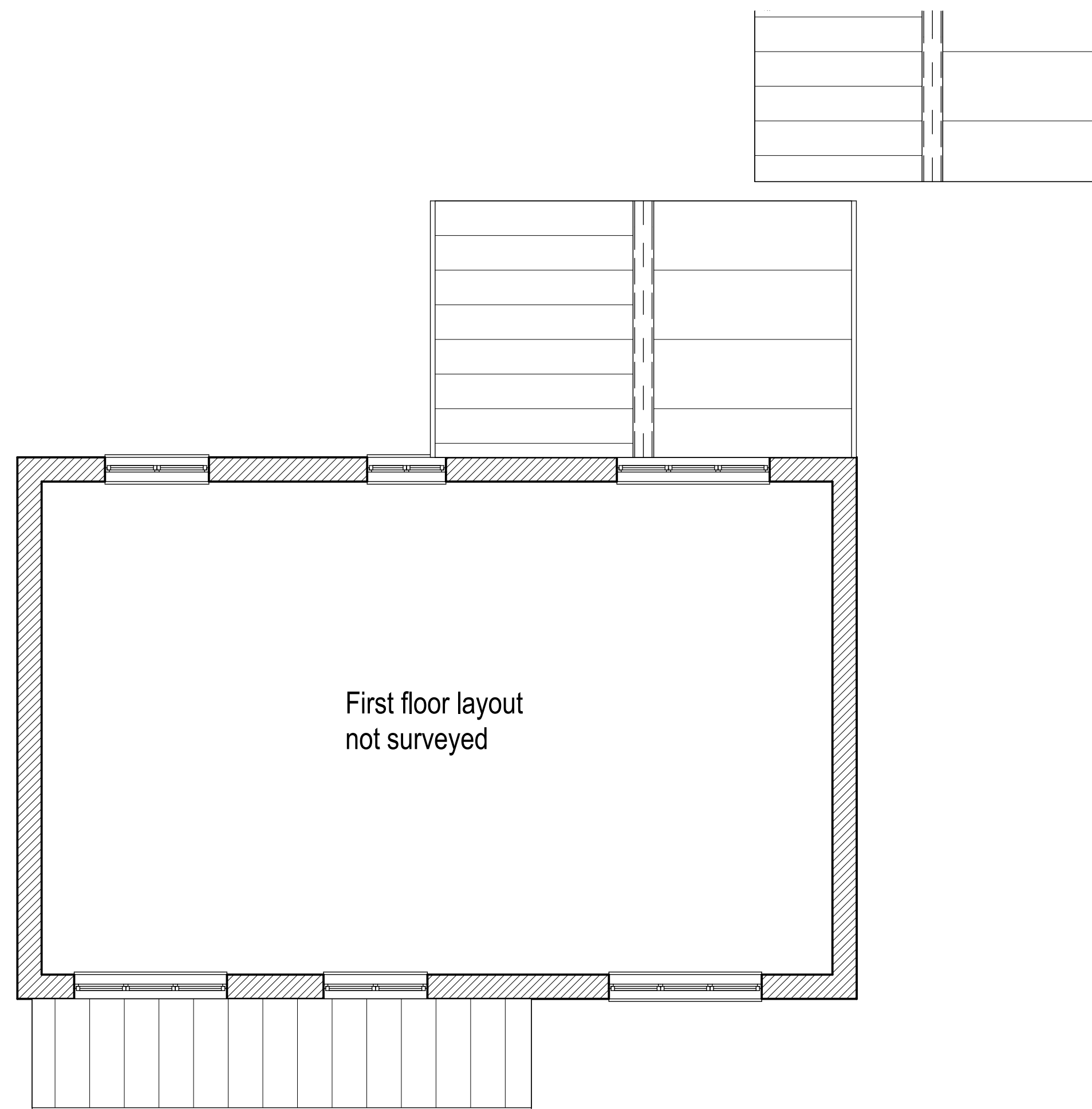

First floor plan proposed



Proposed Views



A 17.10.22 Updated following client comments
 NO. DATE REVISION

John Jenkins

architectural designs limited

Company no. 6003278

CLIENT Mr + Mrs D. Markham

JOB Witzend Rectory road, Haddiscoe NR14 6PG

Replace conservatory with garden room
 TITLE Proposed plans + views

DATE 12.10.22 REV A

DRAWING NO. **1563/03**

Scales: Plans 1:50 @ A1

Telephone 01508 558935
 Mobile 07919 854438
 Fax 01508 558935
 email j.j.architecturaldesigns@btopenworld.com

The Thatch Seething Fen Seething
 Norwich Norfolk NR15 1DG