

Revision/Issue Notes:

Rev: Notes: Issue Date: By: 26.09.22 MK

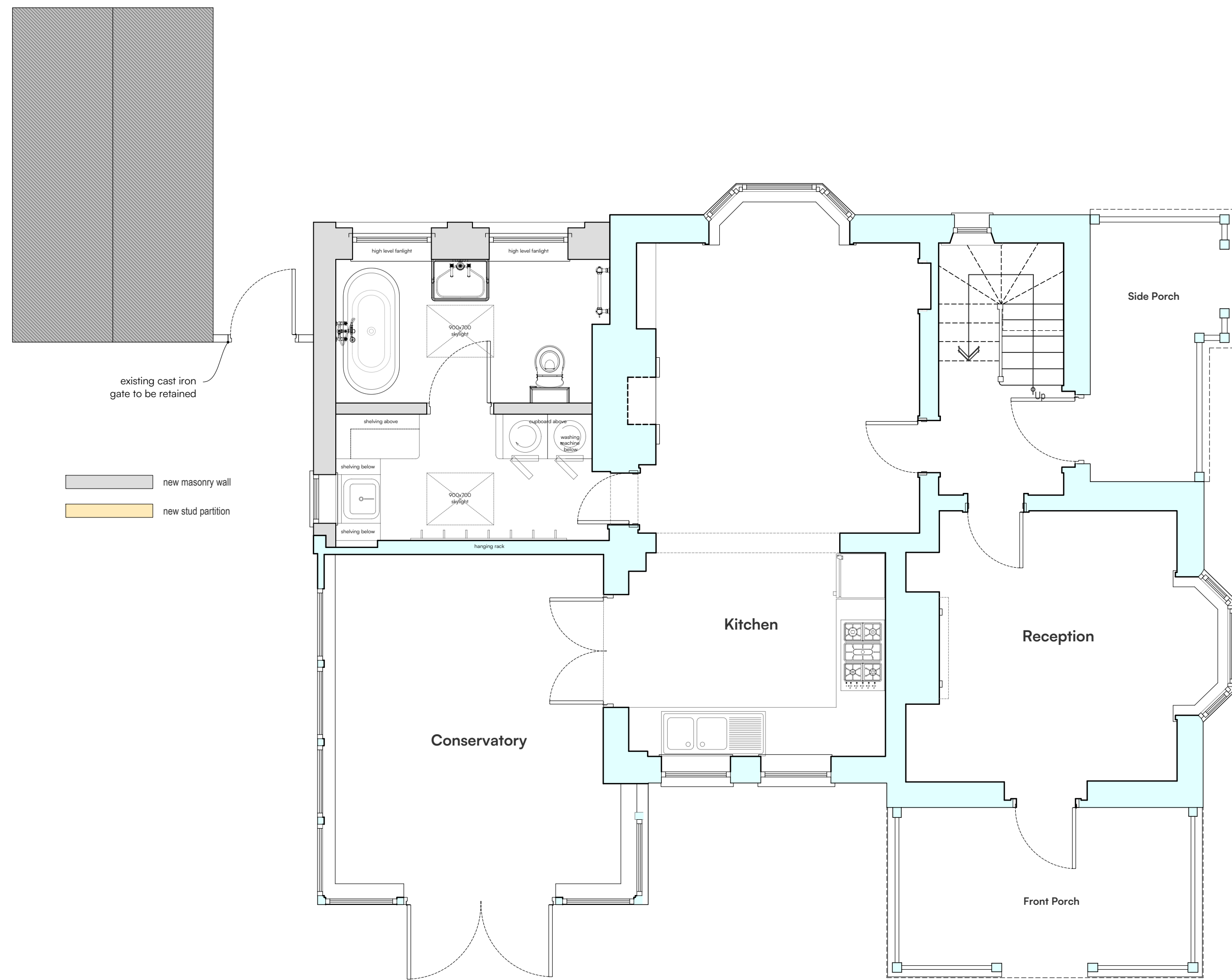

Ground Floor Plan
Scale 1:50

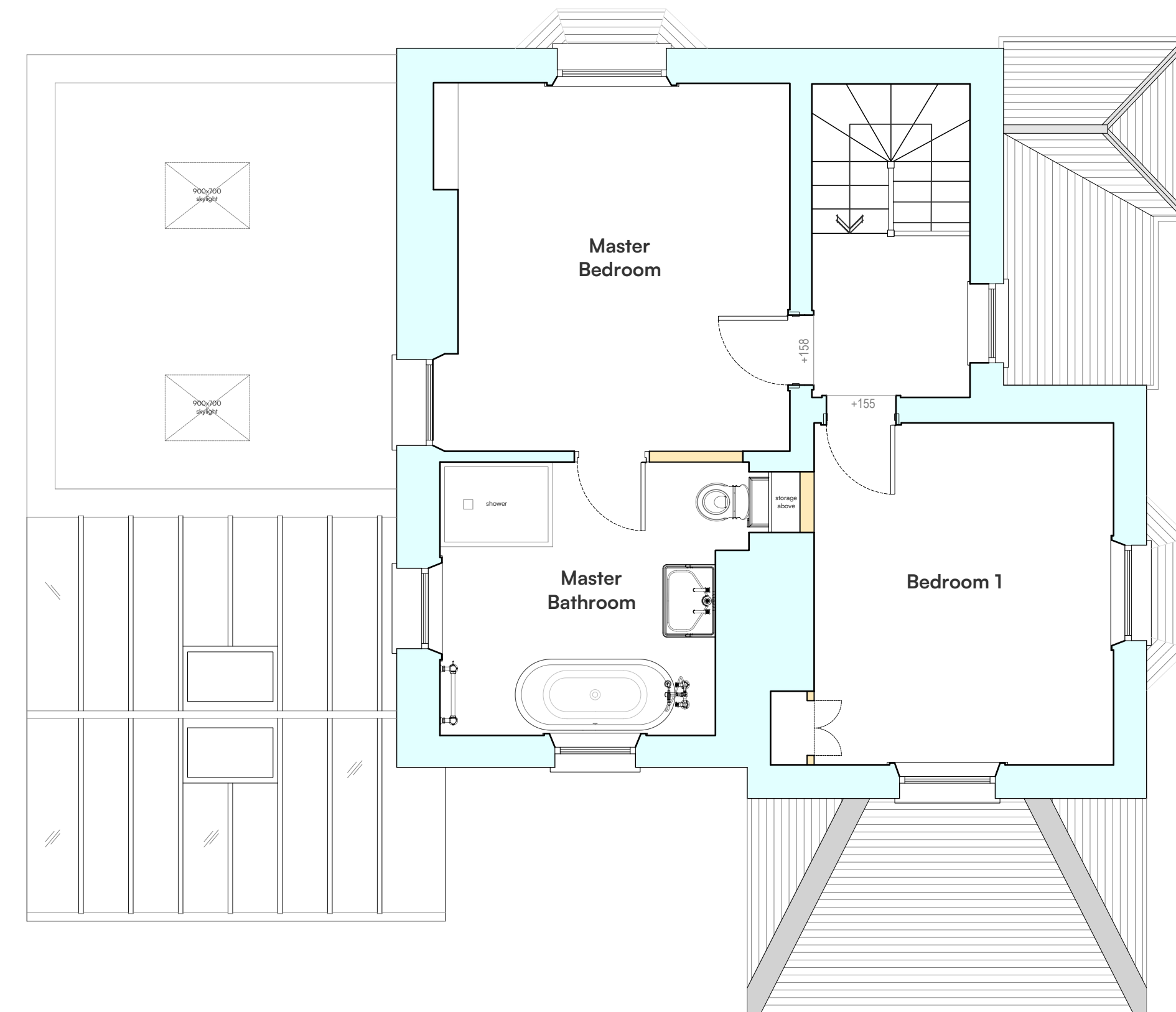

First Floor Plan
Scale 1:50



West Elevation
Scale 1:100



South Elevation
Scale 1:100



North Elevation
Scale 1:100



East Elevation
Scale 1:100

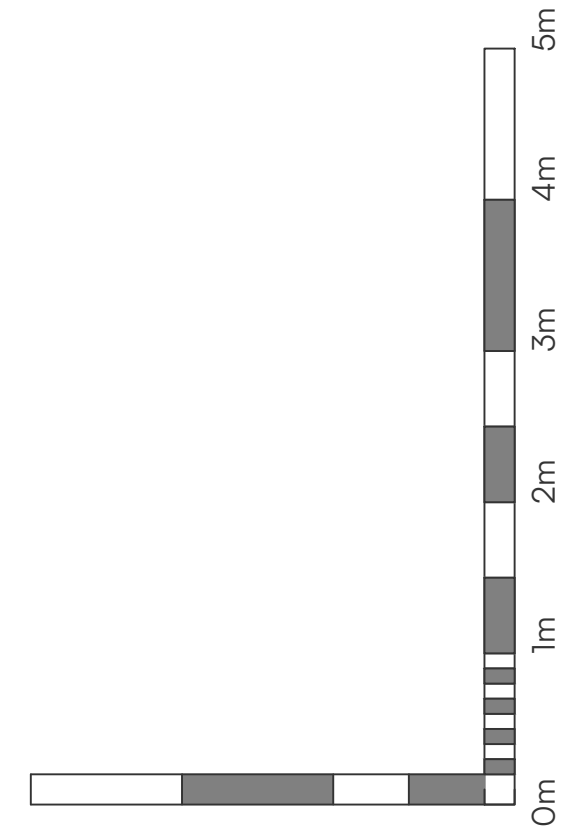

Visual Scale 1:50

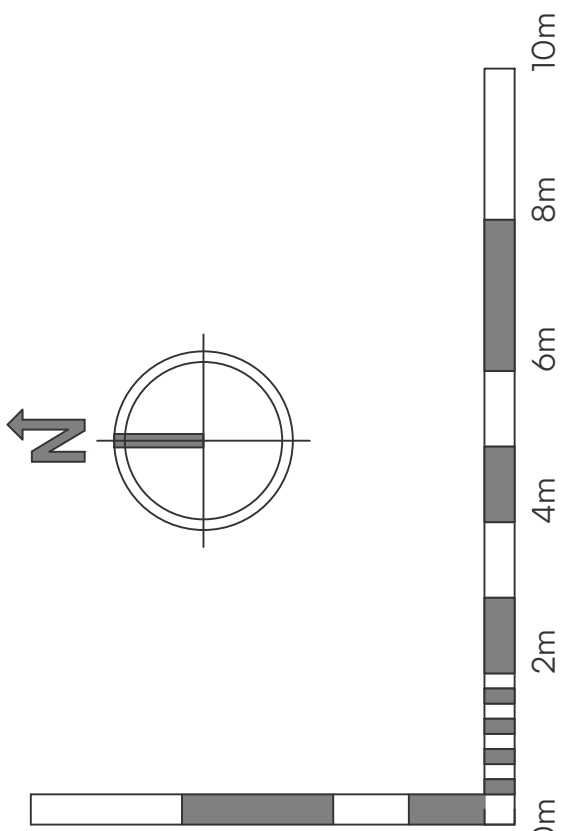

Visual Scale 1:100

Project Name:
The Parsonage House

Project Address:
**Burnham Thorpe
PE31 8HW
Norfolk**

Client:
**Tim Mitchell
Tara Falk**

Project: 1509 Drg No: 402 Revision: 0

Drawing Title:
Proposed Plans & Elevations

Scale: 1:as shown Paper size: @A1

Issue:
PLANNING

Drawing to be scaled for planning purposes only. All dimensions to be verified on site. All drawings are the copyright of RTK Stamford Ltd.