

EXISTING FRONT ELEVATION 1:100

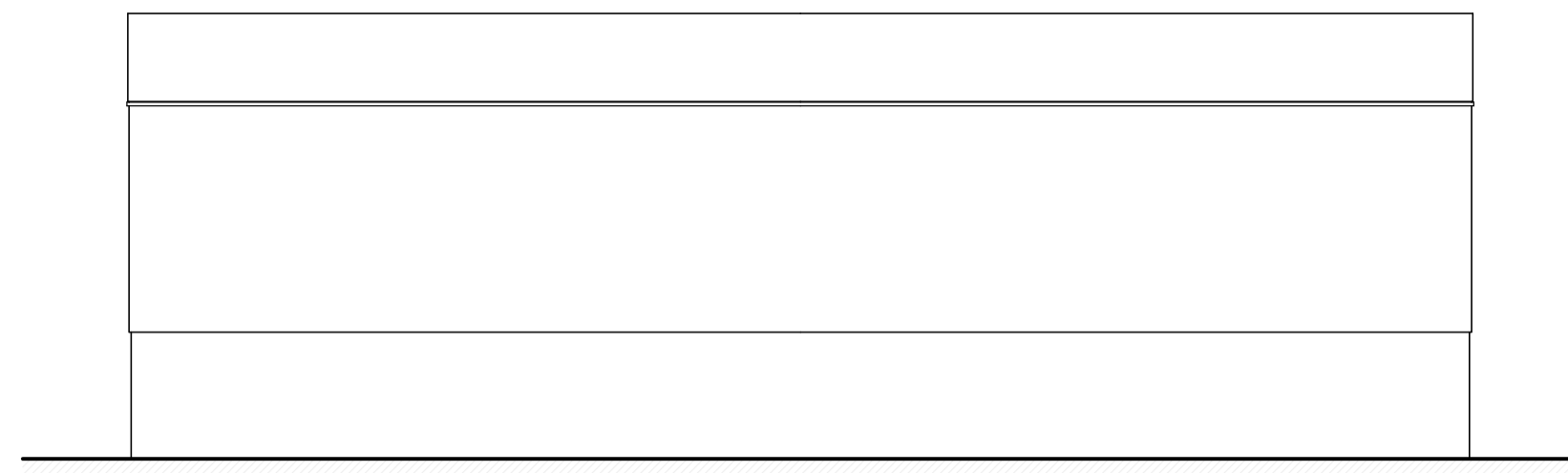

EXISTING SIDE ELEVATION 1:100

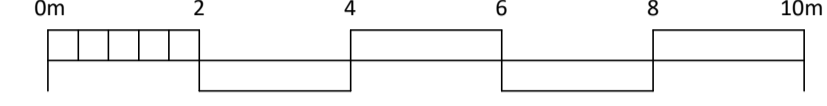
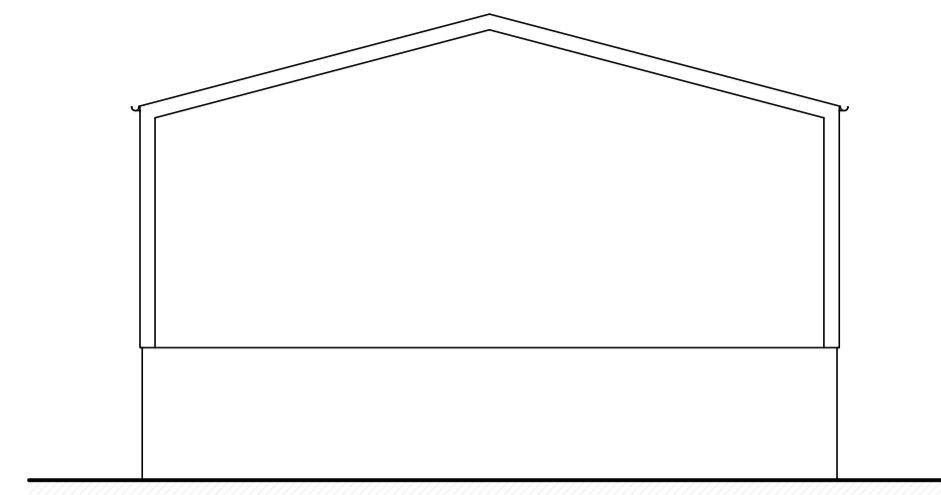

EXISTING REAR ELEVATION 1:100

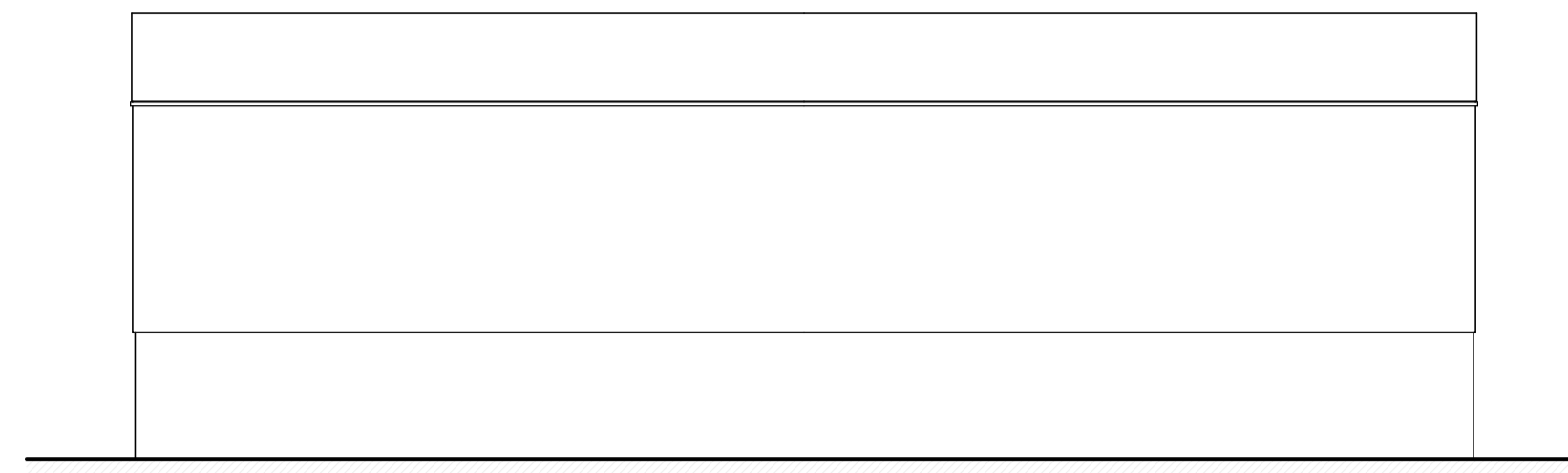

EXISTING SIDE ELEVATION 1:100

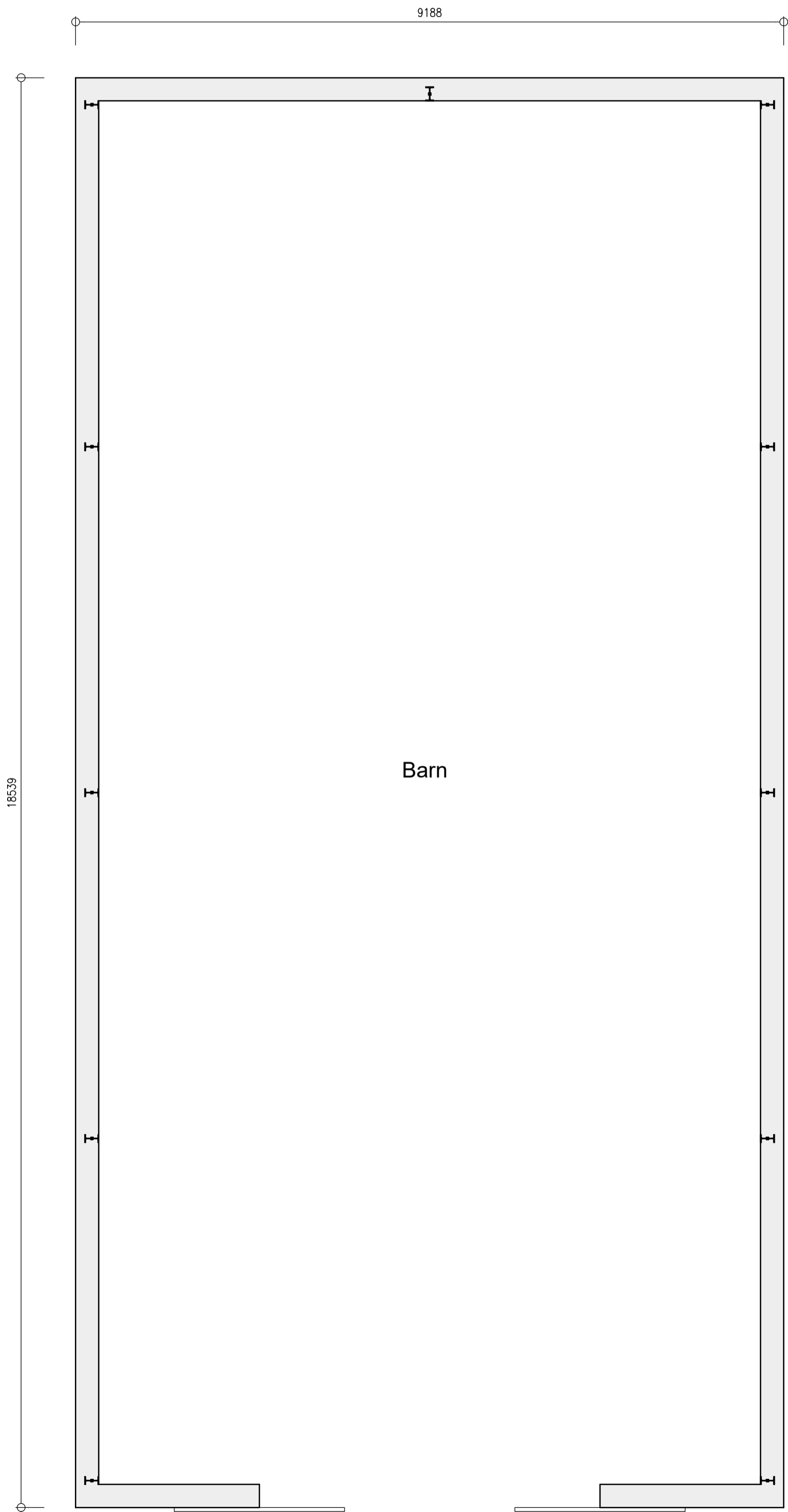

EXISTING FLOOR PLAN 1:50

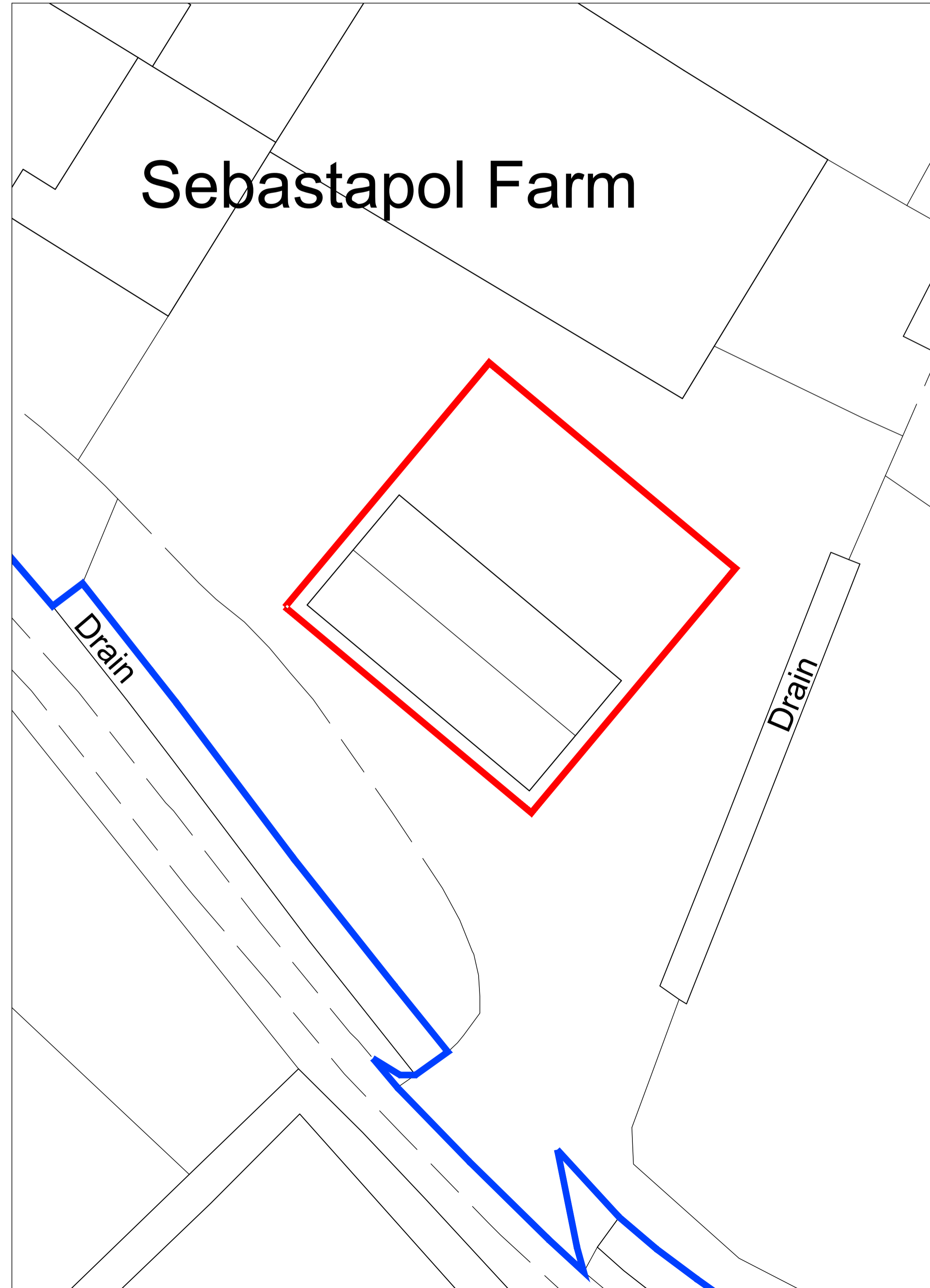
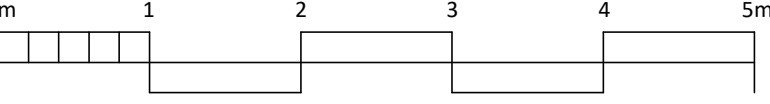

EXISTING SITE PLAN 1:200

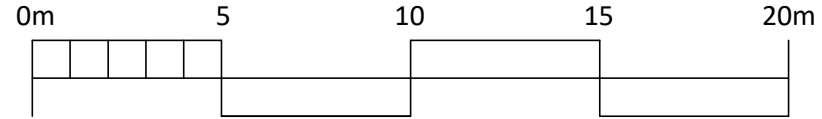

LOCATION PLAN 1:1250

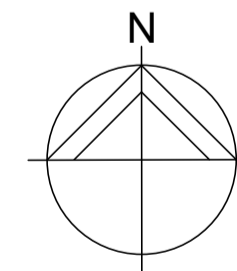

REVISIONS



PETER HUMPHREY ASSOCIATES

ADDRESS: 2 CHAPEL ROAD, WISBECH, CAMBS, PE13 1RG.

E-MAIL: info@peterhumphrey.co.uk

WEB: www.peterhumphrey.co.uk

CLIENT

KAY GILLAM

PROJECT

PROPOSED BARN CONVERSION

SITE

SEBASTAPOL FARM

MILL ROAD

WEST WALTON

PE14 7EU

DRAWING

EXISTING DRAWING

JOB NO.
6630/EX01

PAPER SIZE
A1

DATE
SEPT 2022

Notes:
This drawing is the permission of Peter Humphrey Associates Ltd. and may not be reissued, loaned or copied in whole or part without written consent.

All dimensions shown on the drawing are in millimeters unless stated otherwise. If the drawing is received electronically (PDF) it is the recipient's responsibility to ensure it is printed to the correct paper size. All dimensions to be checked on site prior to commencing work and any discrepancies to be highlighted immediately.

The Construction (Design and Management) Regulations 2015:
Peter Humphrey Associates' form of appointment with the client confirms whether the agent is appointed as 'Designer' or 'Principal Designer' under these regulations. Nevertheless, the design phase has been carried out with due consideration for the safety during construction, occupation and maintenance of the finished project. No extraordinary hazards or risks were identified outside of the routine construction operations that would not already be apparent to a competent contractor.