

South East Elevation

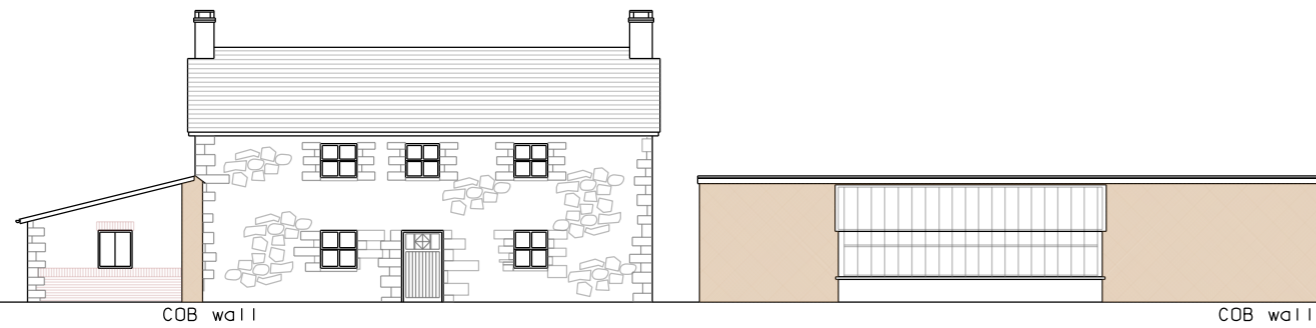

All new Hardwood Sash windows to South East Elevation of Existing Farmhouse.
 New Front Door bespoke to match existing on South East Elevation of Existing Farmhouse.

South East Elevation of Existing Lean to Extension to retain existing feature window.

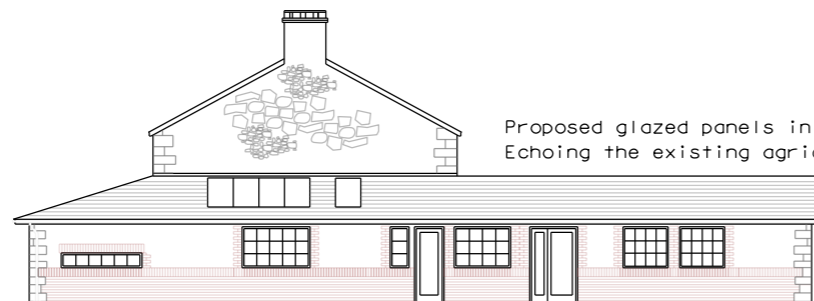

Proposed glazed panels in roof inset low profile. Echoing the existing agricultural translucent roofing panels.

Proposed Windows to be Crittle styled to echo existing.

Red brick facade with stone quoin stones at NW and SW corners
 This facade is adjacent to the existing redbrick complex of barns.
 Providing a more symbiotic relationship with the refurbished quarters of the farmhouse with its outbuildings

North East Elevation

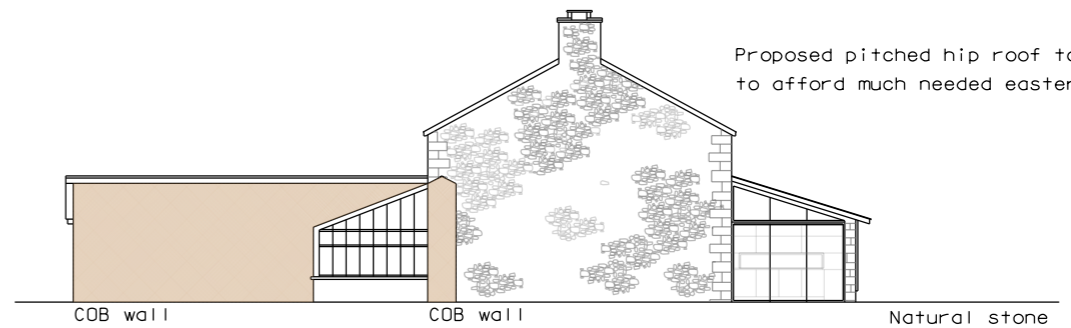

Proposed pitched hip roof to extruded extension to afford much needed easterly light to interior.

Glazed Patio doors to afford Morning East light into Family Kitchen and providing access to Garden.

South West Elevation



All new Hardwood Sash windows to South East Elevation of Existing Farmhouse.



Proposed Roof lights to be conservation inset low profile.

Roof of proposed to match existing roof in plane and materiality.

Natural stone to facade to match existing North Facade.

North West Elevation

DO NOT SCALE USE FIGURED DIMENSIONS ONLY

ALL DIMENSIONS TO BE CHECKED ON SITE

NO	DATE	BY	CHKD BY	APP'D BY	DESCRIPTION

JOB NO: BARRIMAYLOR FARM HOUSE		DATE: 13.10.22		SCALE: 1:200		DRAWN: JP		CHECKED: JP		DATE: 13.10.22		JOB NO: 216/22		SCALE: 1:200		DATE: 13.10.22		DRAWN: JP		CHECKED: JP		DATE: 13.10.22		JOB NO: 216/22		SCALE: 1:200		DATE: 13.10.22		DRAWN: JP		CHECKED: JP		DATE: 13.10.22	
CLIENT: MR W WATSON		PROPOSED ELEVATIONS		DGN		0		022		0		0		0		0		0		0		0		0		0		0		0		0		0	
<p>MUNDO ARCHITECTURE ARCHITECTS & INTERIOR DESIGNERS 2 WHEAT STREET BRECON LD3 7DG UNITED KINGDOM. TEL : 00 44 1874 624775 TEL2 : 00 44 1982 560780 WEB : WWW.MUNDOARCHITECTURE.COM E MAIL : MAIL@MUNDOARCHITECTURE.COM</p>																																			