

South West Elevation 1:100

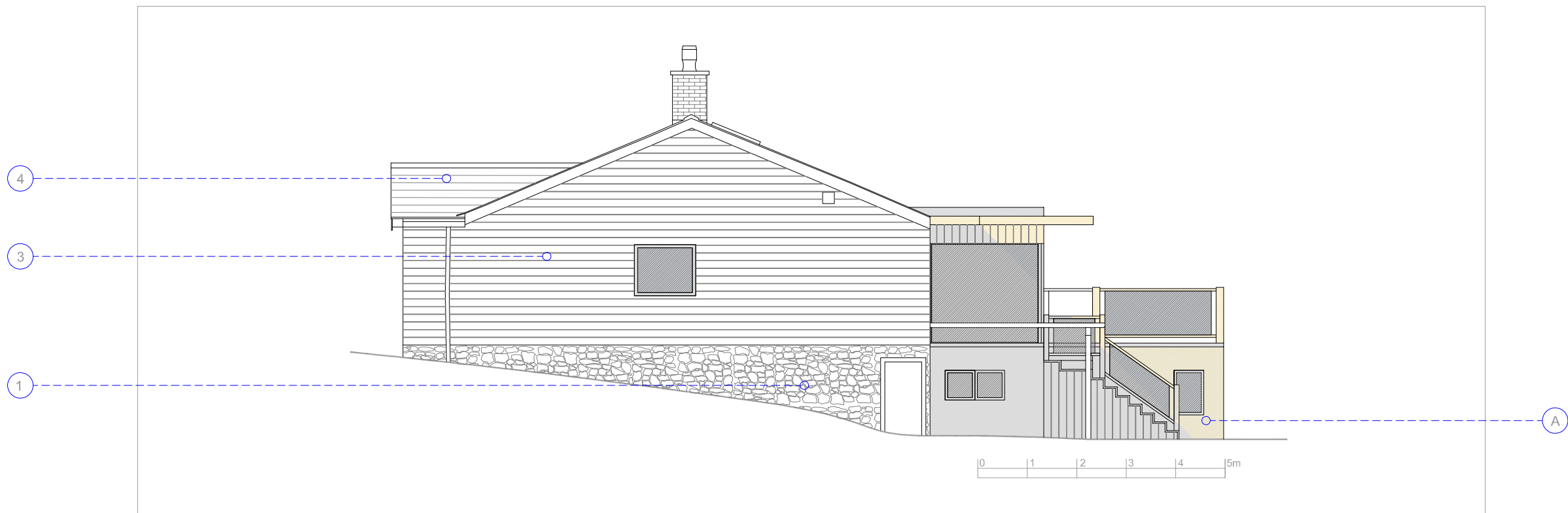

North West Elevation 1:100

**Existing Materials**

- 1 Natural stone walling
- 2 Rendered wall
- 3 Timber cladding
- 4 Slate roofing
- 5 Brickwork

**Proposed Materials**

- A Render (colour to be confirmed)
- B Timber cladding to match existing
- C Slate roofing to match existing

**Mitchell - Valley View**

**Extension & Refurbishment  
Proposed Elevations (2)**

job no **2105**      dwg no **P-11**      rev **D**

date Mar '22  
 drawn ae  
 checked \_\_\_\_\_  
 cad ref \_\_\_\_\_  
 scale \_\_\_\_\_  
 1:100@A3

Use figured dimensions only. All levels and dimensions to be checked on site. Drawing to be read in conjunction with all relevant information.  
 ©Alistair Ellen Architect. All rights reserved.

alistair@alistairellen.co.uk  
 07771 956771  
 www.alistairellen.co.uk

Dormers, The Green, Hinton Charterhouse, Bath  
 BA2 7TJ

**Alistair Ellen Architect**