

South West Elevation 1:100

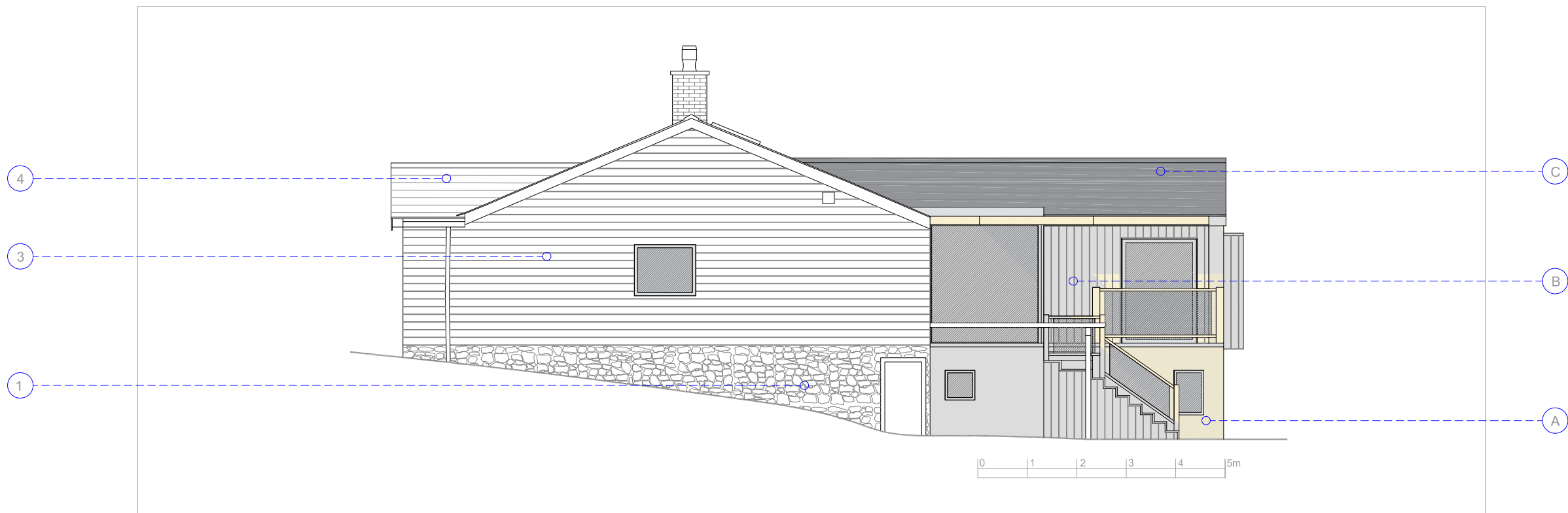

North West Elevation 1:100

Existing Materials

- 1 Natural stone walling
- 2 Rendered wall
- 3 Timber cladding
- 4 Slate roofing
- 5 Brickwork

Proposed Materials

- A Render (colour to be confirmed)
- B Timber cladding to match existing
- C Slate roofing to match existing

Mitchell - Valley View

**Extension & Refurbishment
Proposed Elevations (2)**

job no 2105 dwg no P-11 rev C

date Mar '22
drawn ae
checked
cad ref

scale
1:100@A3

Use figured dimensions only. All levels and dimensions to be checked on site. Drawing to be read in conjunction with all relevant information.
©Alistair Ellen Architect. All rights reserved.

alistair@alistairellen.co.uk
07771 956771
www.alistairellen.co.uk

Dormers, The Green, Hinton Charterhouse, Bath
BA2 7TJ

Alistair Ellen Architect