

Notes:

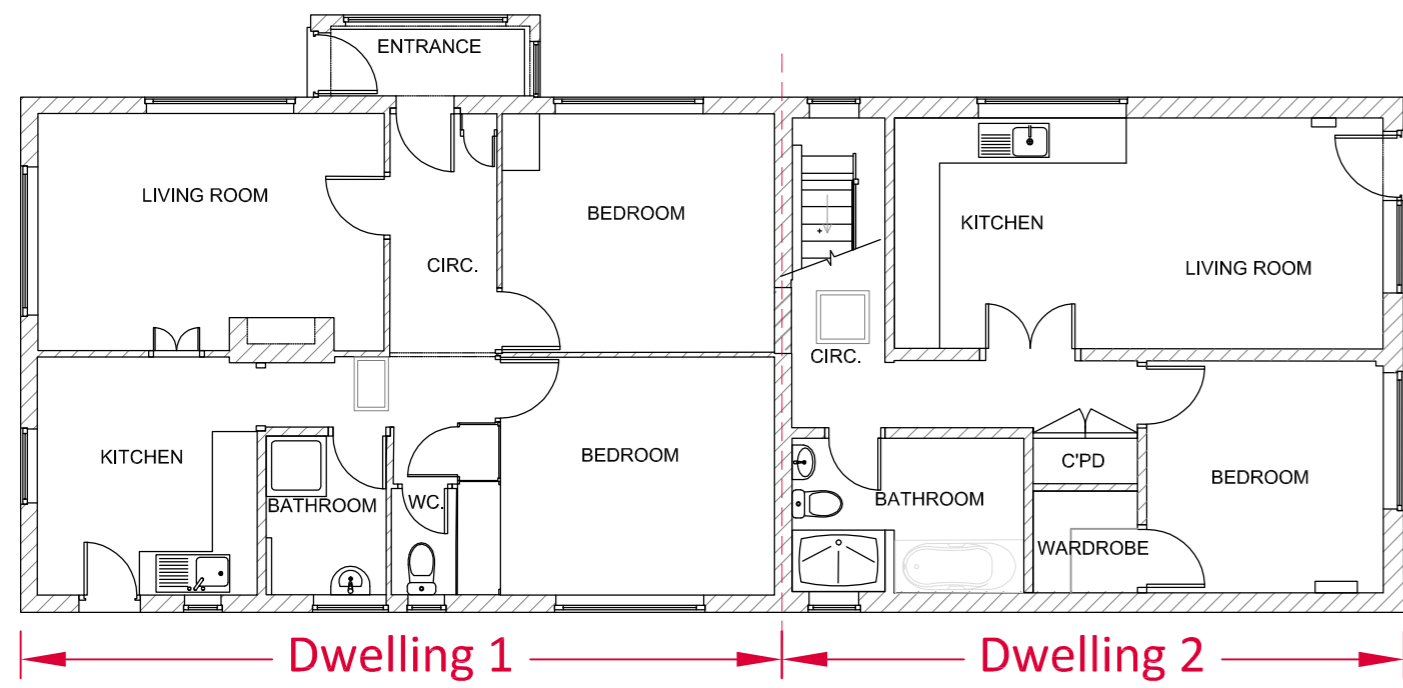

Ground floor plan

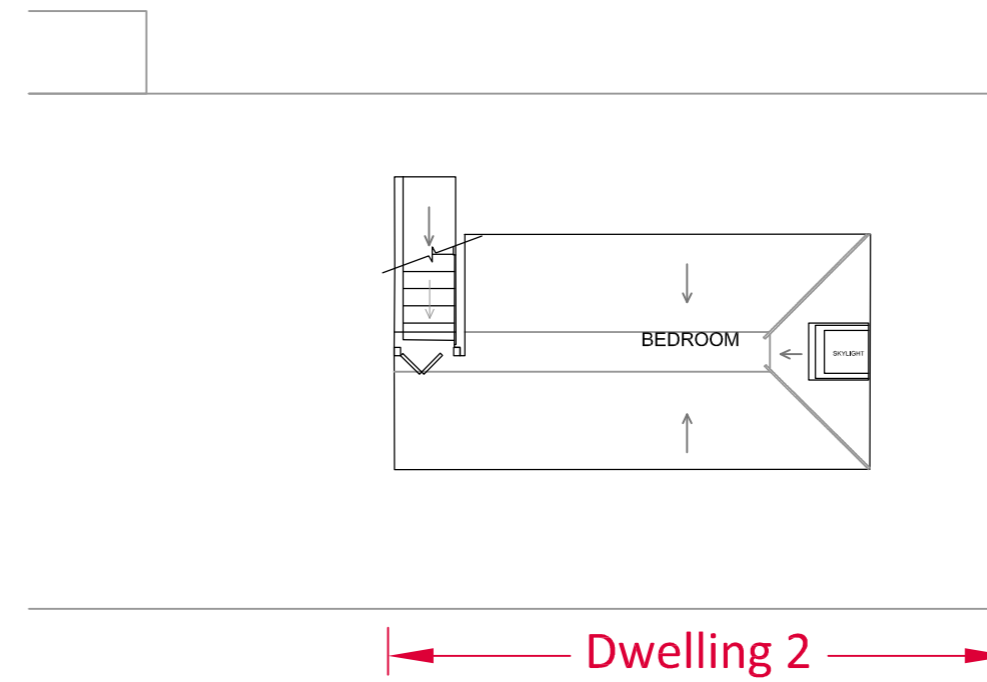
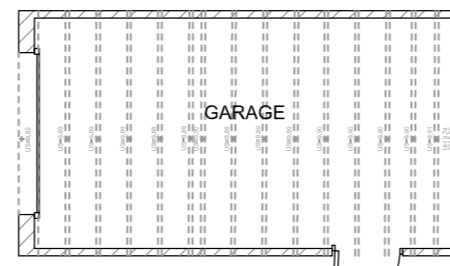

First floor plan

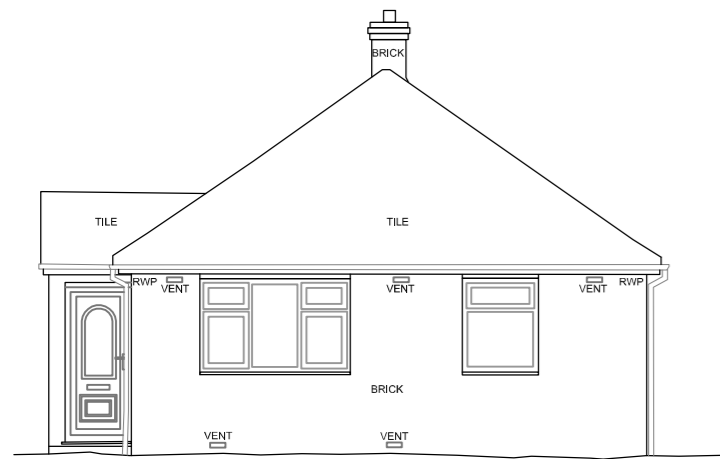

Datum 6.00m

North Elevation  
Dwelling 1

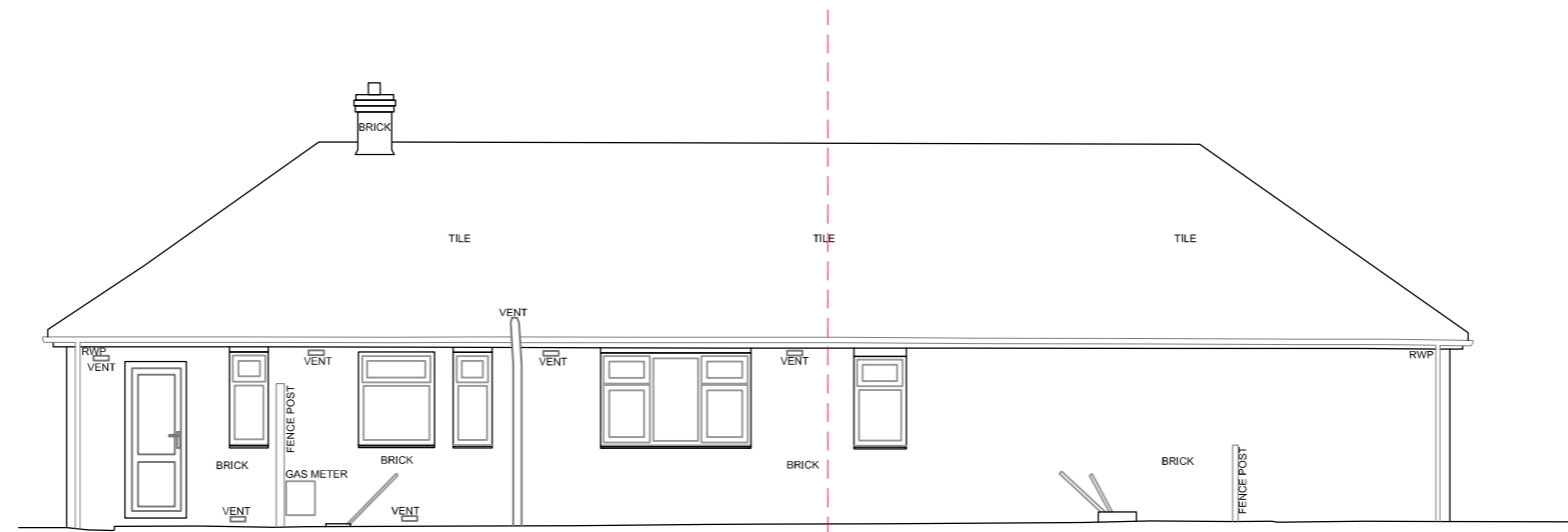

Datum 6.00m

East Elevation  
Dwelling 1 Dwelling 2

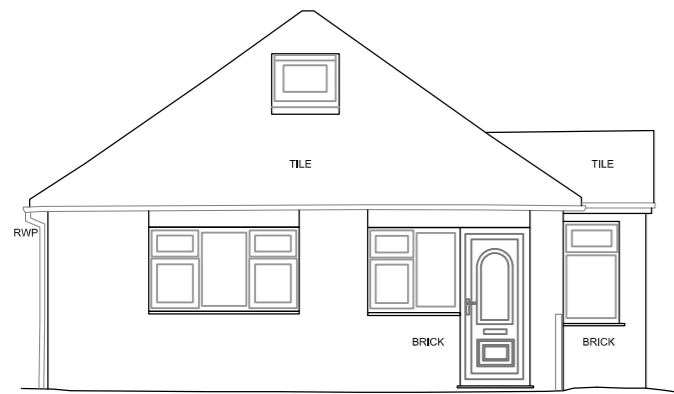

Datum 6.00m

South Elevation  
Dwelling 2

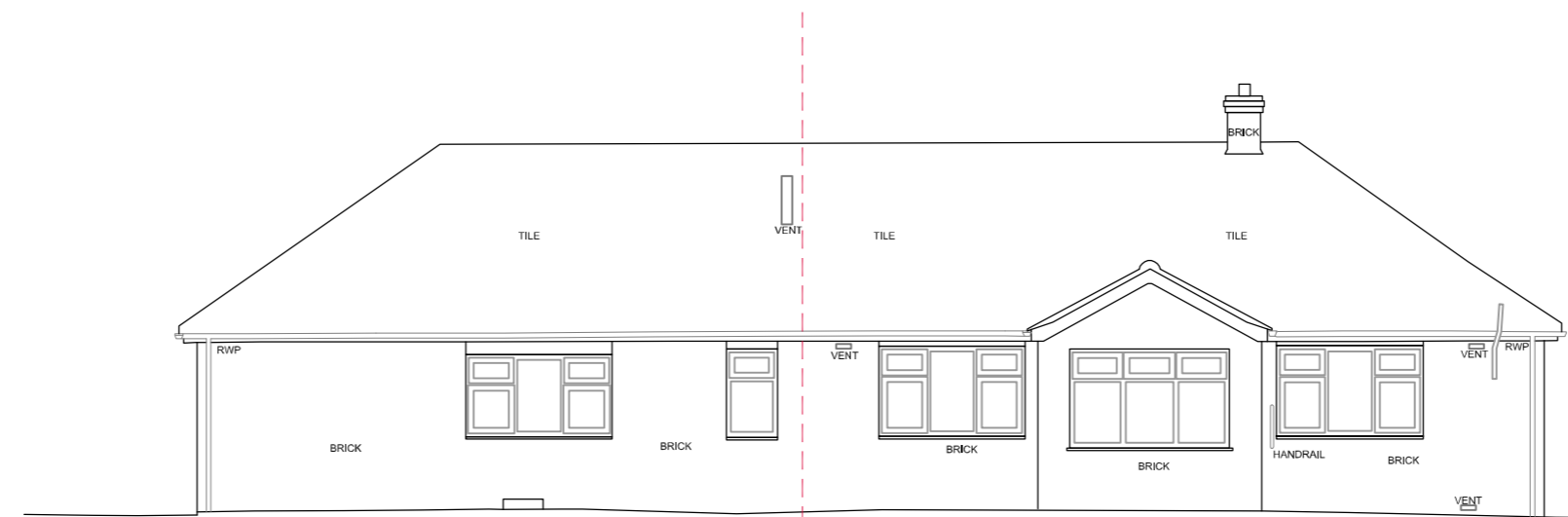

Datum 6.00m

West Elevation  
Dwelling 2 Dwelling 1

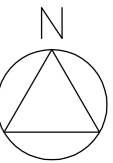

REVISION	DATE	AMENDMENT
/	30/08/22	FIRST ISSUE

ANY ORDINANCE SURVEY DATA USED IS BASED UPON THE ORDINANCE SURVEY MAP WITH THE SANCTION OF THE CONTROLLER OF H M STATIONERY OFFICE. CROWN COPYRIGHT RESERVED. ORDINANCE SURVEY LICENCE NUMBER L100151. NO RESPONSIBILITY CAN BE TAKEN FOR ANY RELIANCE BASED ON THE INFORMATION CONTAINED HEREIN.



SURVEYORS | PLANNERS | ARCHITECTS  
HERTFORDSHIRE | NORFOLK | WARWICKSHIRE | SOMERSET  
Phone (01279) 771188 | E-mail post@sworders.com

SCHEME:  
**SPLIT DWELLING**  
**MORZINE INGOLDISTHORPE PE31 6NH**

TITLE:  
**PROPOSED**  
**PLANS AND ELEVATIONS**

SCALE	PAPER SIZE	DRAWN BY	CHECKED BY	DATE	REVISION
1:100	A2L	CB	MR	30/08/22	30/08/22
CLIENT NO.	DRAWING No.	REVISION			
HIP 3118	222328 PL 004	/			

© Copyright 2022, Sworders. All rights reserved. The contents of this drawing remain the sole property of Sworders and must not be copied or reproduced without prior permission.