

First Floor Plan

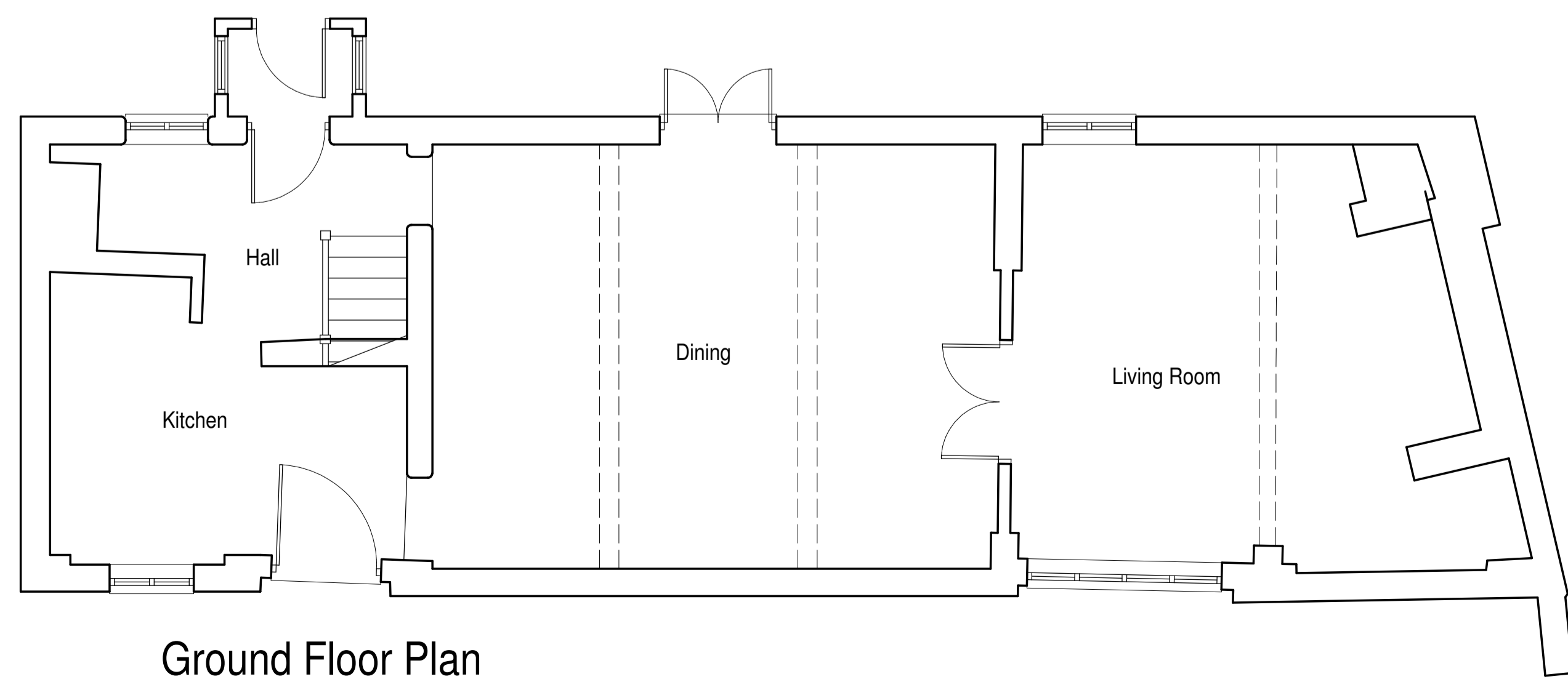

Ground Floor Plan

Revision:
-

Sean Caddick Architectural
13 Belvidere Walk
Shrewsbury
SY2 5LT
[email: seancaddick@live.co.uk](mailto:seancaddick@live.co.uk)
Tel: 07971 166529

Client:
G Chesters

Project:
Extension and Alterations of
The Stables
Weston Under Redcastle

Drawing title:
Existing Floor Plans

Scale:
1:50 @ A1

Date:
August 2022

Drawing number:
22/2315/07

Revision:
-