

Ground Floor Plan

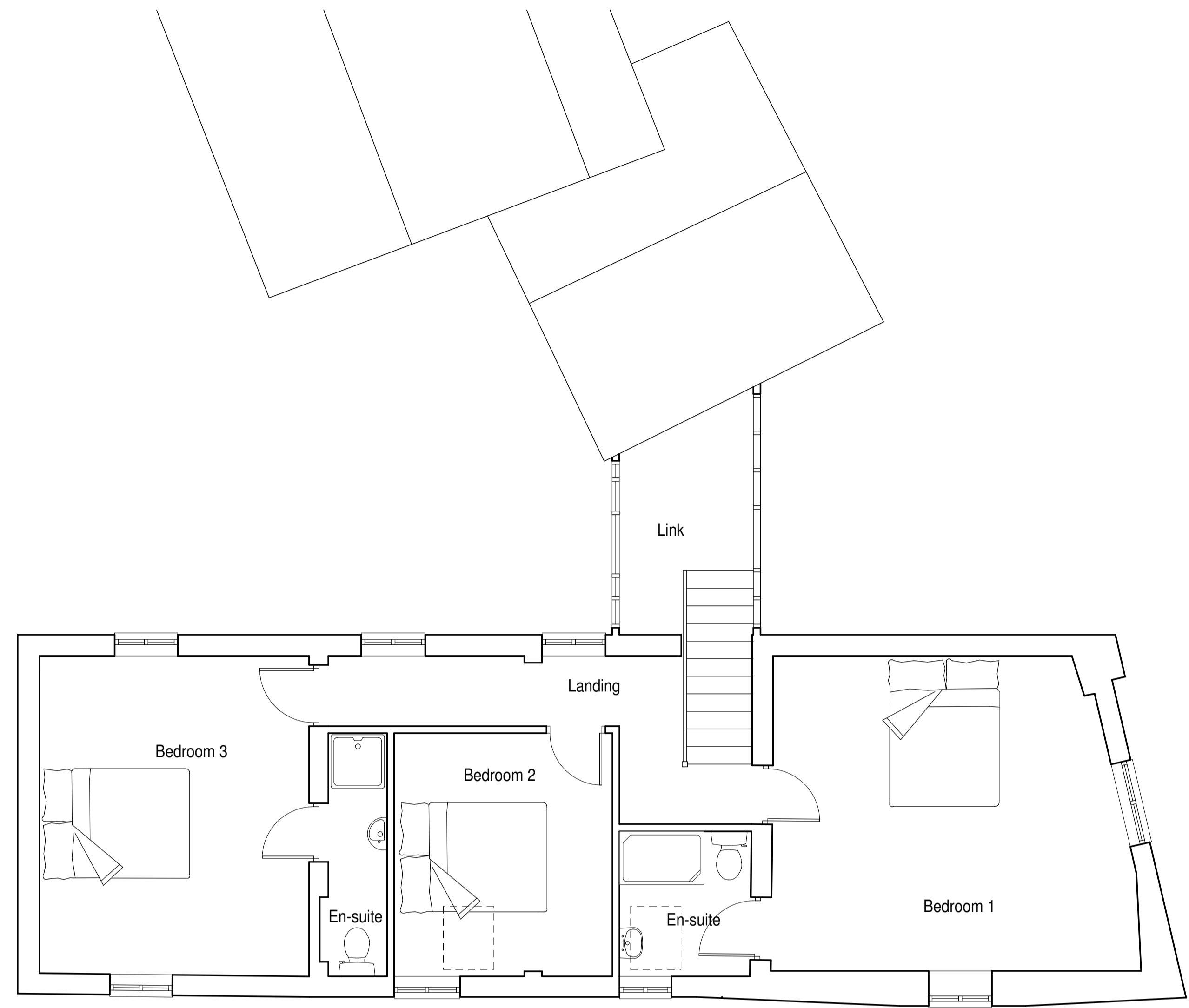

First Floor Plan

Revision:
-

**Sean Caddick Architectural**  
 13 Belvidere Walk  
 Shrewsbury  
 SY2 5LT  
[email: seancaddick@live.co.uk](mailto:seancaddick@live.co.uk)  
 Tel: 07971 166529

Client:  
 G Chesters

Project:  
 Extension and Alterations of  
 The Stables  
 Weston Under Redcastle

Drawing title:  
 Approved Floor Plans

Scale: 1:50 @ A1	Date: August 2022
---------------------	----------------------

Drawing number: 22/2315/03	Revision: -
-------------------------------	----------------